

1. Remove the 1 screw (1), Then pull the slider (2) till last
2. While raise the slider of left side, remove the slider from the bosses (3),(4)

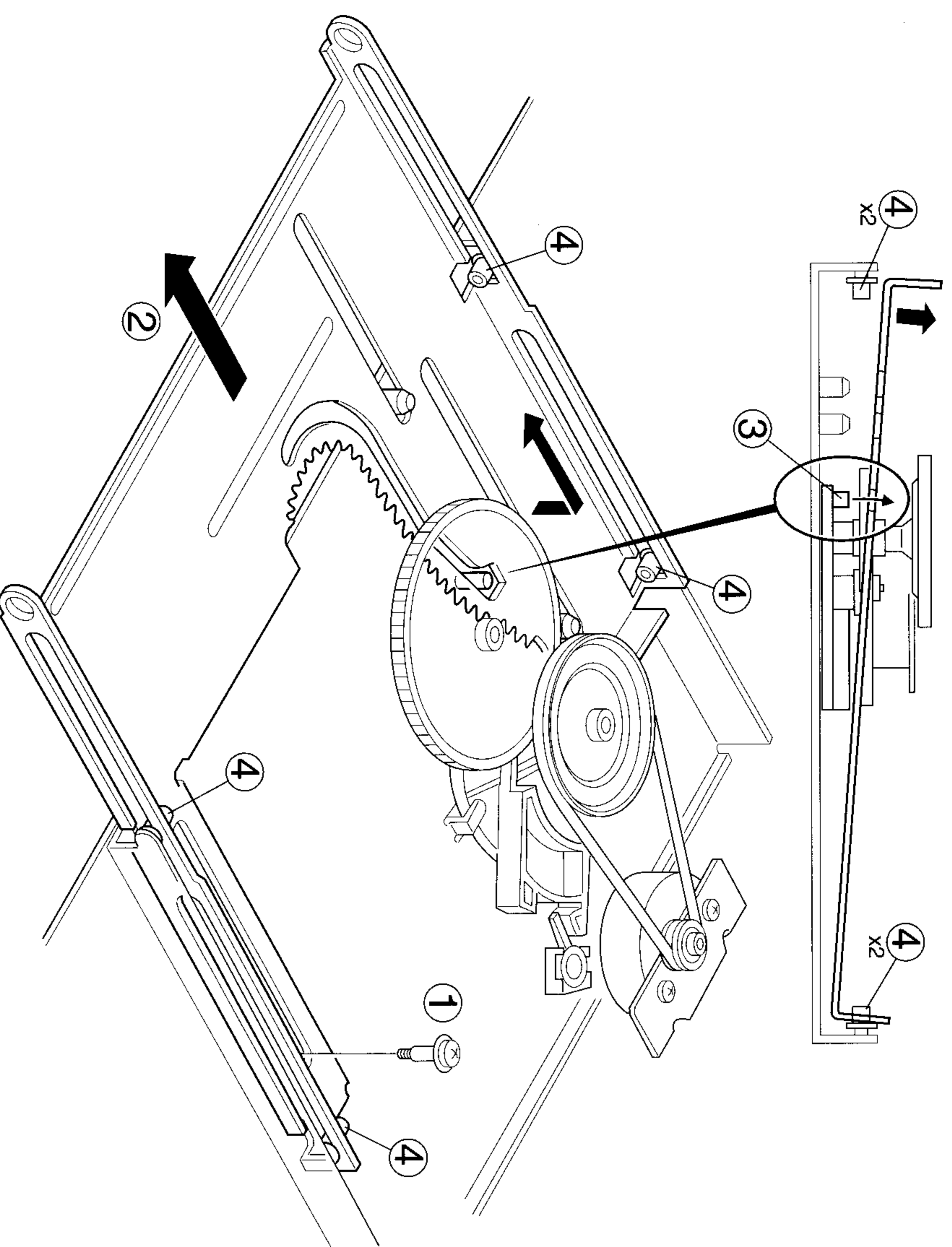

| No. | ITEM | INPUT SETTING | OUTPUT SELECTOR | TUNER/AMP SETTING | ALIGNMENT POINTS | ALIGN FOR | FIG. |
|----------------------|---|---|---|-------------------|--------------------------|-----------------------------|------|
| SELECTOR : FM | | | | | | | |
| 1 | DISCRIMINATOR L31 ← L32 (E, T only) | (A) 98.0MHz 1kHz, ±40kHz dev (E, T type) 60dBu (ANT INPUT) | Connect a DC voltmeter between port of CN2 (B) | AUTO 98.0MHz | L31 (X05-) L32 (X05-) | 0V Minimum distortion | (a) |
| 2 | DISTORTION (STEREO) | (C) 98.0MHz 1kHz, ±40kHz dev pilot: ±6kHz dev 60dBu (ANT INPUT) | (B) | AUTO (98.0MHz) | IFT (W02-) | Minimum distortion | (a) |

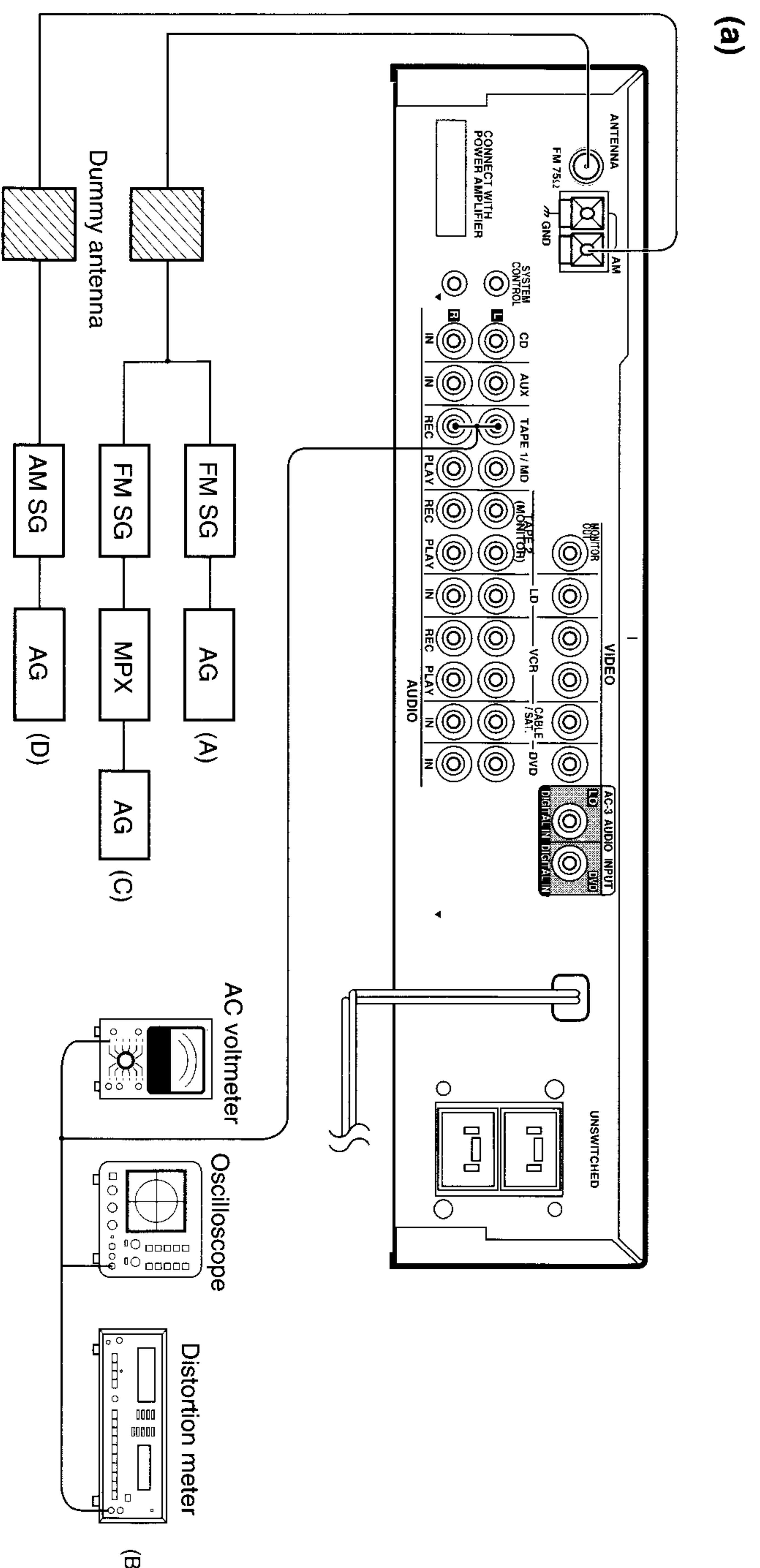

ERROR MESSAGE

| DISPLAY | DESCRIPTION |
|---------|-----------------------------------|
| ERR 1 | Main u-com sub clock no output |
| ERR 2 | Main u-com sub clock frequency NG |

SPECIFICATIONS

For C-V500 (U.S.A and Canada)

Audio section

Total harmonic distortion (1 KHz, 1V) 0.01 %

Signal to noise ratio (IHF66)

CD 98 dB

Input sensitivity / impedance

CD 200 mV / 47kΩ

Tone controls

BASS ± 8 dB (at 100 Hz)

TREBLE ± 8 dB (at 10 KHz)

Output level / impedance

TAPE REC 200 mV / 1 kW

Video section

VIDEO inputs / outputs
(composite) 1 Vp-p/75 Ω

Digital section

Sampling frequency 32 KHz, 44.1 KHz, 48 KHz

Digital input
(coaxial) 0.5 Vp-p/75 Ω

FM Tuner section

Tuning frequency range 87.5 MHz~108 MHz

Usable sensitivity

MONO 1.6 uV (at 75 Ω) / 15.2 dBf
(75 KHz dev., SINAD. 30 dB)

50dB quieting sensitivity

STEREO 31.6 uV (at 75 Ω) / 41.2 dBf
(75 KHz dev.)

Signal to noise ratio (1 KHz, 75 KHz dev.)

MONO 75 dB (65.2 dBf input)

STEREO 68 dB (65.2 dBf input)

Selectivity (IHF ± 400 KHz) 70 dB

Stereo separation (1 KHz) 40 dB

Stereo frequency response 30 Hz~15 KHz, + 0.5 dB, - 3.0 dB

AM Tuner section

Tuning frequency range 530 KHz ~ 1,700 KHz

Usable sensitivity
(30% mod., S/N 20 dB) 16 uV / (600 uV / m)

Signal to noise ratio
(at 30% mod. 1mV input) 48 dB

General

Power consumption 35 W

AC outlet

UN SWITCHED 2: (Total 100 W max)
W : 400 mm (15-3/4")
H : 105 mm (4-1/8")
D : 382 mm (15-1/16")

Dimensions

Weight (net) 4.4 kg (9.7 lb)

For C-V500 (Other countries)

Audio section

Total harmonic distortion (1 KHz, 1V) 0.01 %

Signal to noise ratio (IHF66)

CD 98 dB

Input sensitivity / impedance

CD 200 mV / 47kΩ

Tone controls

BASS ± 8 dB (at 100 Hz)

TREBLE ± 8 dB (at 10 KHz)

Output level / impedance

TAPE REC 200 mV / 1 KΩ

Video section

VIDEO inputs / outputs
(composite) 1 Vp-p/75 Ω

Digital section

Sampling frequency 32 KHz, 44.1 KHz, 48 KHz

Digital input
(coaxial) 0.5 Vp-p/75 Ω

FM Tuner section

Tuning frequency range 87.5 MHz~108 MHz

Usable sensitivity

MONO 1.6 uV (at 75 Ω) / 15.2 dBf
(75 KHz dev., SINAD. 30 dB)

50dB quieting sensitivity

STEREO 31.6 uV (at 75 Ω) / 41.2 dBf
(75 KHz dev.)

Signal to noise ratio (1 KHz, 75 KHz dev.)

MONO 75 dB (65.2 dBf input)

STEREO 68 dB (65.2 dBf input)

Selectivity (IHF ± 400 KHz) 50 dB

Stereo separation (1 KHz) 40 dB

Stereo frequency response 30 Hz~15 KHz, + 0.5 dB, - 3.0 dB

AM Tuner section

Tuning frequency range (9 KHz) 531 KHz ~ 1,602 KHz
(10 KHz) 530 KHz ~ 1,610 KHz

Usable sensitivity
(30% mod., S/N 20 dB) 16 uV / (600 uV / m)

Signal to noise ratio
(at 30% mod. 1mV input) 48 dB

General

Power consumption 35 W

AC outlet

UN SWITCHED 2: (Total 100 W max)
W : 400 mm
H : 105 mm
D : 382 mm

Dimensions

Weight (net) 4.4 kg

PARTS DESCRIPTIONS

CAPACITORS

| | | | | | |
|----|----|----|----|-----|---|
| CC | 45 | TH | 1H | 220 | J |
| 1 | 2 | 3 | 4 | 5 | 6 |

1 = Type ... ceramic, electrolytic, etc. 4 = Voltage rating
2 = Shape ... round, square, ect. 5 = Value
3 = Temp. coefficient 6 = Tolerance

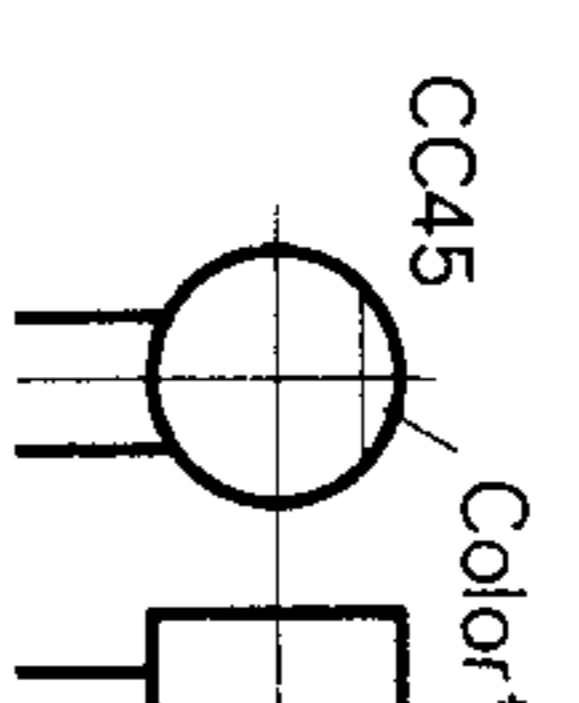

Capacitor value

010 = 1pF
100 = 10pF
101 = 100pF
102 = 1000pF = 0.001μF
103 = 0.01μF



Temperature coefficient

| 1st Word | C | L | P | R | S | T | U |
|----------|-------|-----|--------|--------|-------|------|--------|
| Color* | Black | Red | Orange | Yellow | Green | Blue | Violet |
| ppm/°C | 0 | -80 | -150 | -220 | -330 | -470 | -750 |

| 2nd Word | G | H | J | K | L |
|----------|-----|-----|------|------|------|
| ppm/°C | ±30 | ±60 | ±120 | ±250 | ±500 |

Example : CC45TH = -470 ± 60ppm/°C

Tolerance (More than 10pF)

| Code | C | D | G | J | K | M | X | Z | P | No code |
|------|-------|------|----|----|-----|-----|-----|-----|------|--|
| (%) | ±0.25 | ±0.5 | ±2 | ±5 | ±10 | ±20 | +40 | +80 | +100 | More than 10μF - 10 ~ +50 Less than 4.7μF -10 ~ +75 |

Less than 10pF)

| Code | B | C | D | F | G |
|------|------|-------|------|----|----|
| (pF) | ±0.1 | ±0.25 | ±0.5 | ±1 | ±2 |

Voltage rating

| 1st word | 2nd word | A | B | C | D | E | F | G | H | J | K | V |
|----------|----------|------|------|------|------|------|------|------|------|------|----|---|
| 0 | 1.0 | 1.25 | 1.6 | 2.0 | 2.5 | 3.15 | 4.0 | 5.0 | 6.3 | 8.0 | - | - |
| 1 | 10 | 12.5 | 16 | 20 | 25 | 31.5 | 40 | 50 | 63 | 80 | 35 | - |
| 2 | 100 | 125 | 160 | 200 | 250 | 315 | 400 | 500 | 630 | 800 | - | - |
| 3 | 1000 | 1250 | 1600 | 2000 | 2500 | 3150 | 4000 | 5000 | 6300 | 8000 | - | - |

Chip capacitors

(EX) C C 7 3 F S L 1 H 0 0 0 J

1 2 3 4 5 6 7

(Chip) (CH, RH, UU, SL)

Refer to the table above.

(EX) C K 7 3 F F 1 H 0 0 0 Z

1 2 3 4 5 6 7

(Chip) (B, F)

1 = Type
2 = Shape
3 = Dimension
4 = Temp. coefficient
5 = Voltage rating
6 = Value
7 = Tolerance

Dimension (Chip capacitors)

| Dimension code | L | W | T |
|----------------|-----------|------------|----------------|
| Empty | 5.6 ± 0.5 | 5.0 ± 0.5 | Less than 2.0 |
| A | 4.5 ± 0.5 | 3.2 ± 0.4 | Less than 2.0 |
| B | 4.5 ± 0.5 | 2.0 ± 0.3 | Less than 2.0 |
| C | 4.5 ± 0.5 | 1.25 ± 0.2 | Less than 1.25 |
| D | 3.2 ± 0.4 | 2.5 ± 0.3 | Less than 1.5 |
| E | 3.2 ± 0.2 | 1.6 ± 0.2 | Less than 1.25 |
| F | 2.0 ± 0.3 | 1.25 ± 0.2 | Less than 1.25 |
| G | 1.6 ± 0.2 | 0.8 ± 0.2 | Less than 1.0 |

RESISTORS

Chip resistor (Carbon)

(EX) R K 7 3 E B 2 B 0 0 0 J

1 2 3 4 5 6 7

(Chip) (B, F)

Carbon resistor (Normal type)

(EX) R D 1 4 B B 2 C 0 0 0 J

1 2 3 4 5 6 7

1 = Type
2 = Shape
3 = Dimension
4 = Temp. coefficient
5 = Rating wattage
6 = Value
7 = Tolerance

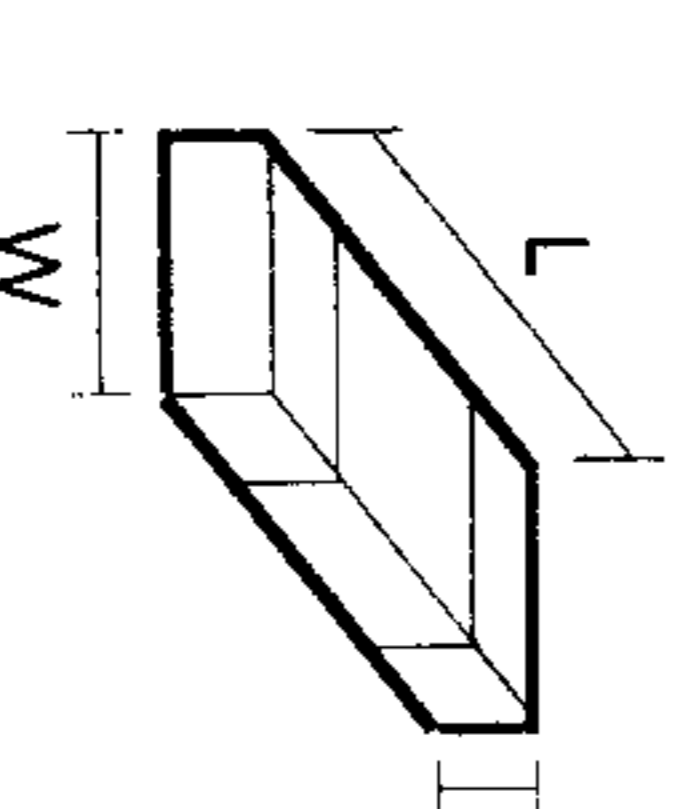

Dimension (Chip resistor)

| Dimension code | L | W | T |
|----------------|-----------|------------|-----------|
| E | 3.2 ± 0.2 | 1.6 ± 0.2 | 1.0 |
| F | 2.0 ± 0.3 | 1.25 ± 0.2 | 1.0 |
| G | 1.6 ± 0.2 | 0.8 ± 0.2 | 0.5 ± 0.1 |

Rating wattage

| Code | Wattage | Code | Wattage | Code | Wattage |
|------|---------|------|---------|------|---------|
| 1J | 1/16W | 2C | 1/6W | 3A | 1W |
| 2A | 1/10W | 2E | 1/4W | 3D | 2W |
| 2B | 1/8W | 2H | 1/2W | | |

- Note:**
1. KENWOOD follows a policy of continuous advancements in development. For this reason specifications may be changed without notice.
 2. Full performance may not be exhibited in extremely cold locations (below 0 deg.C).

Component and circuit are subject to modification to insure best operation under differing local conditions. This manual is based on Europe (E) standard, and provides information on regional circuit modification through use of alternate schematic diagrams, and information on regional component variations through use of parts list.

KENWOOD CORPORATION

14-6-Dogenzaka 1-chome, Shibuya-ku, Tokyo, 150 Japan
KENWOOD SERVICE CORPORATION
 P.O. BOX 22745, 2201 East Dominguez St., Long Beach, CA 90801-5745, U.S.A.

PC BOARD(Component side view)

(X05-4670-20) J70-0959-11

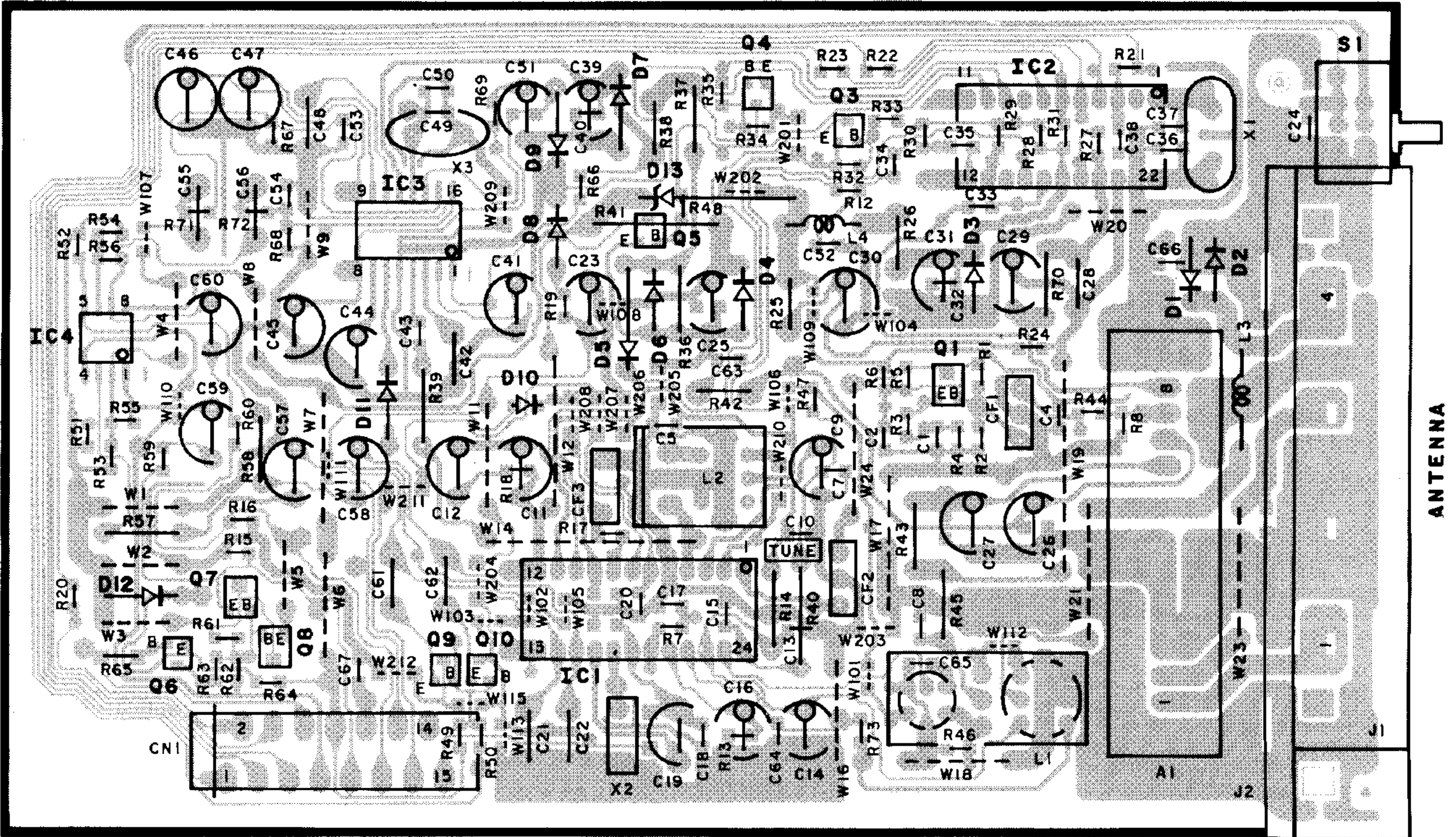

(X05-468X-XX) J70-0960-21

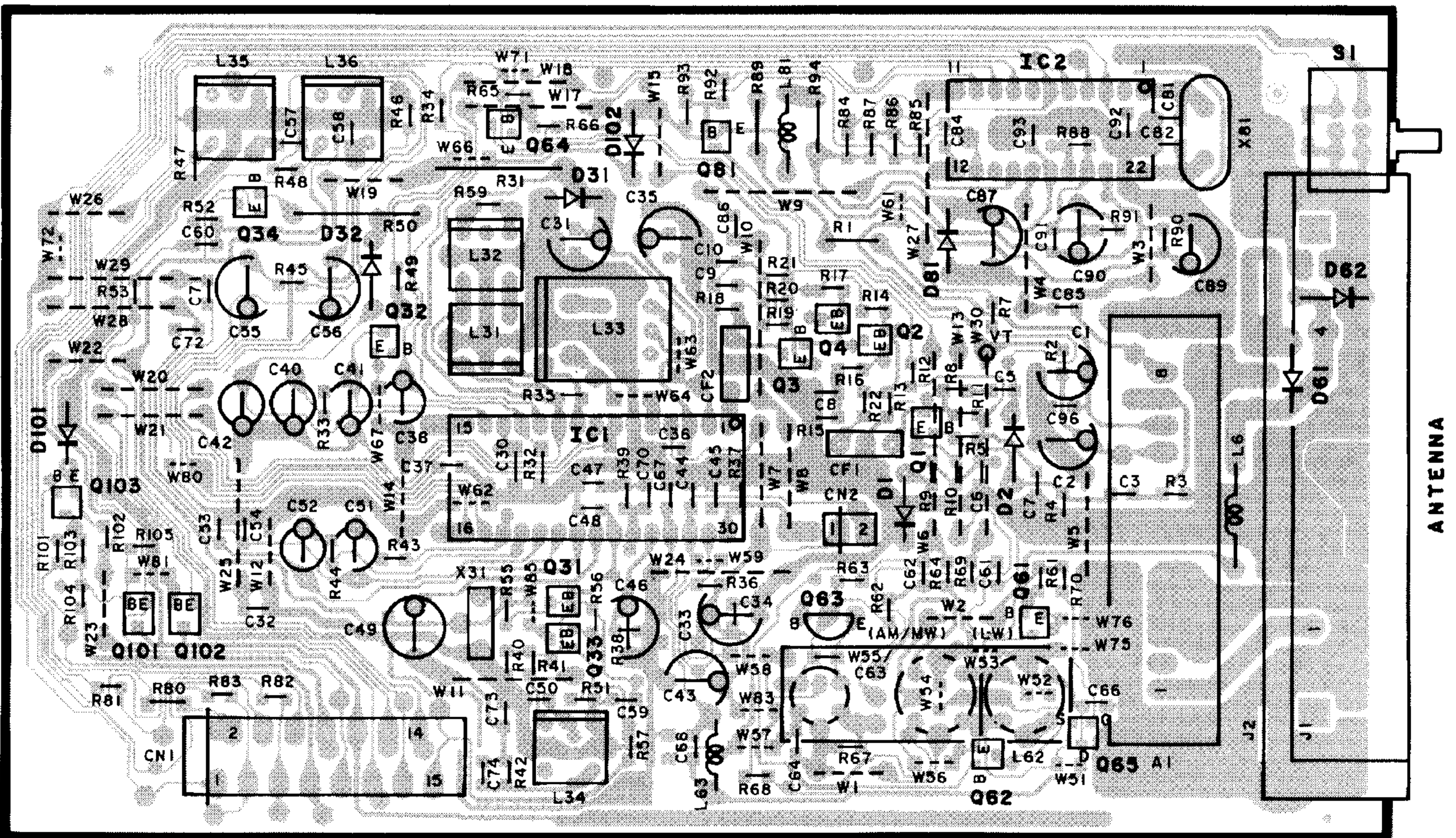

PC BOARD(Component side view)

(X08-277X-XX)
(X08-282X-XX)

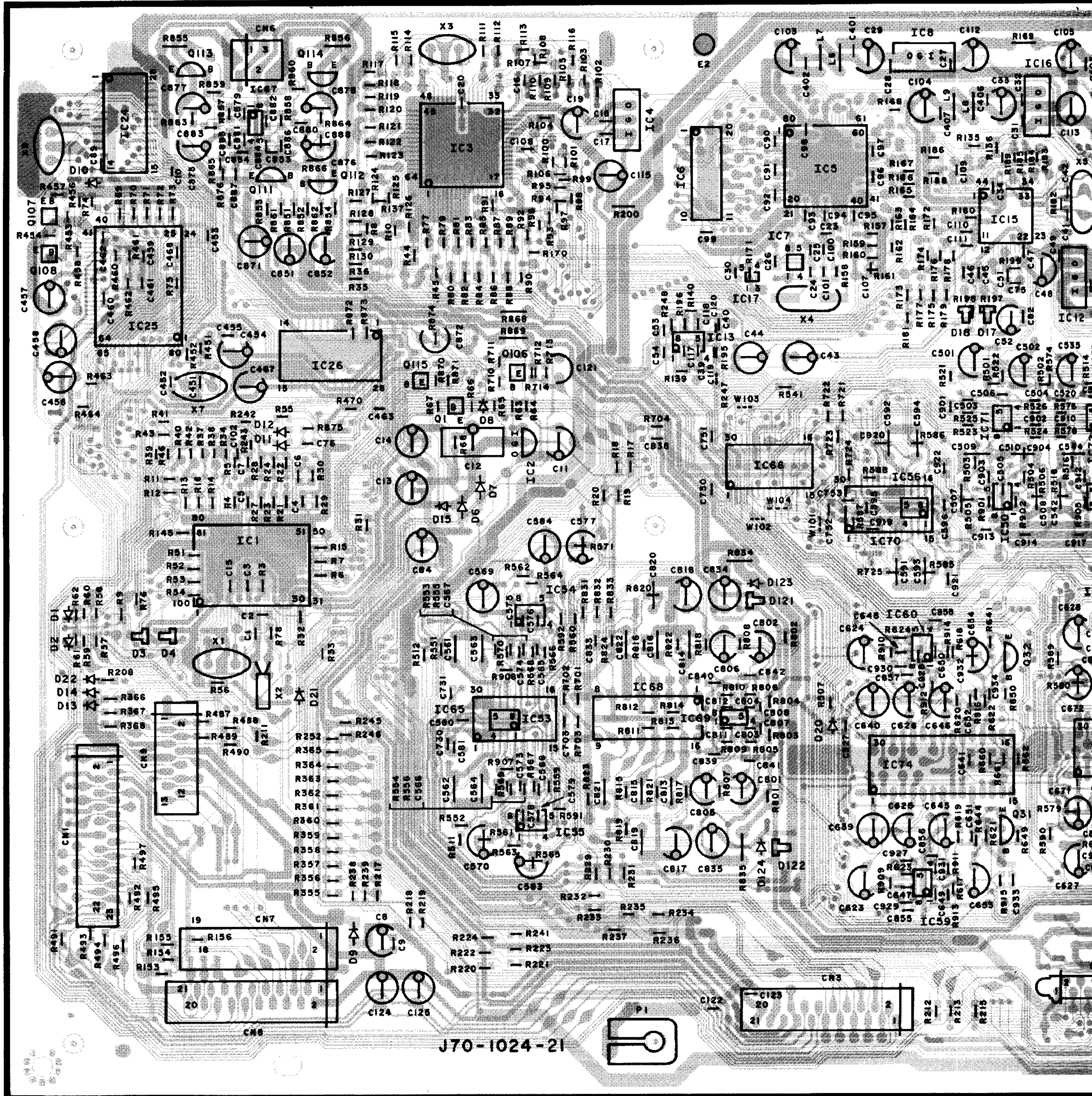

Refer to the schematic diagram for the value of resistors and capacitors.

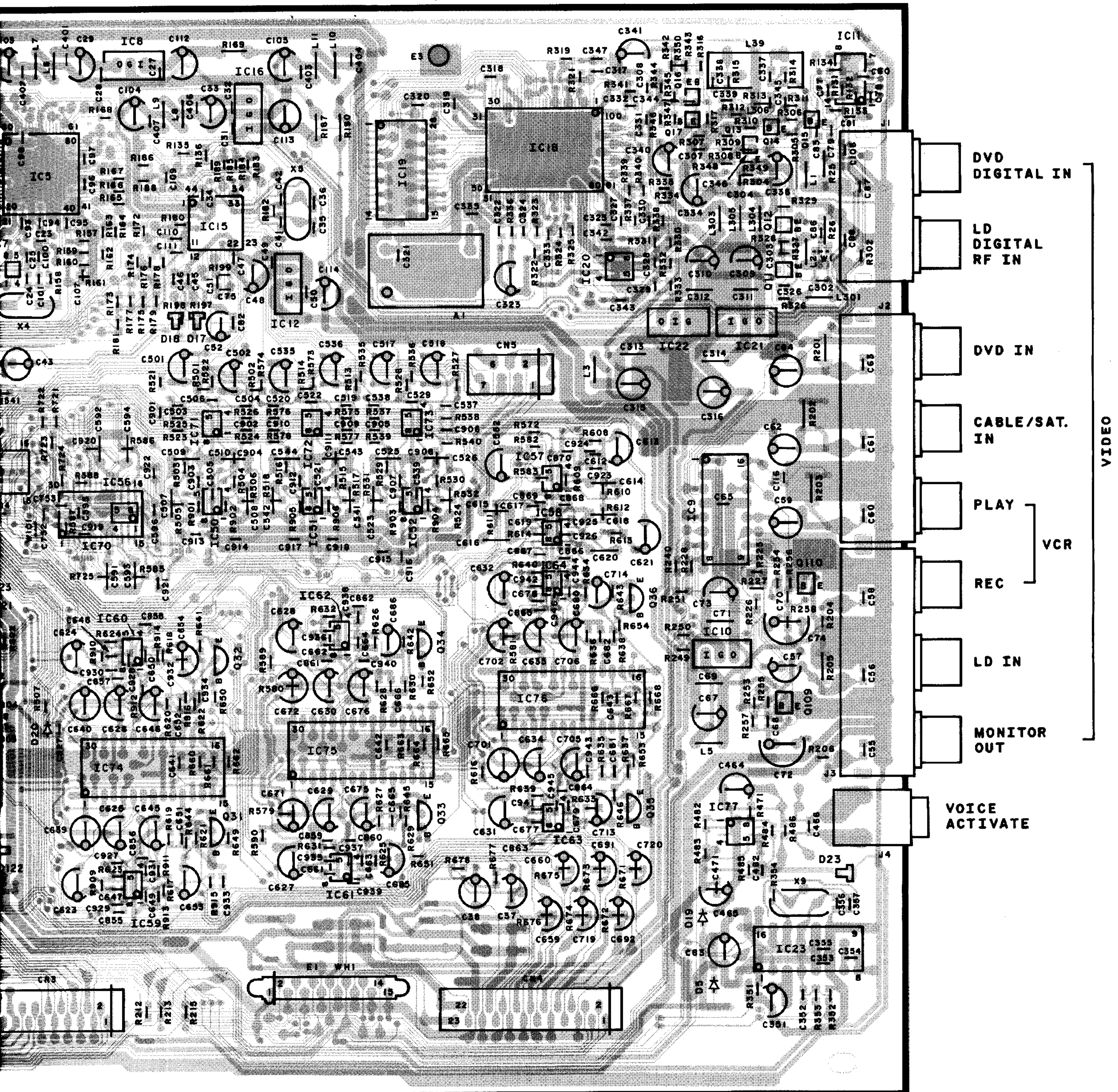

DVD DIGITAL IN

LD DIGITAL RF IN

DVD IN

CABLE/SAT. IN

PLAY
REC
VCR

LD IN

MONITOR OUT

VOICE ACTIVATE

VIDEO

PC BOARD(Component side view)

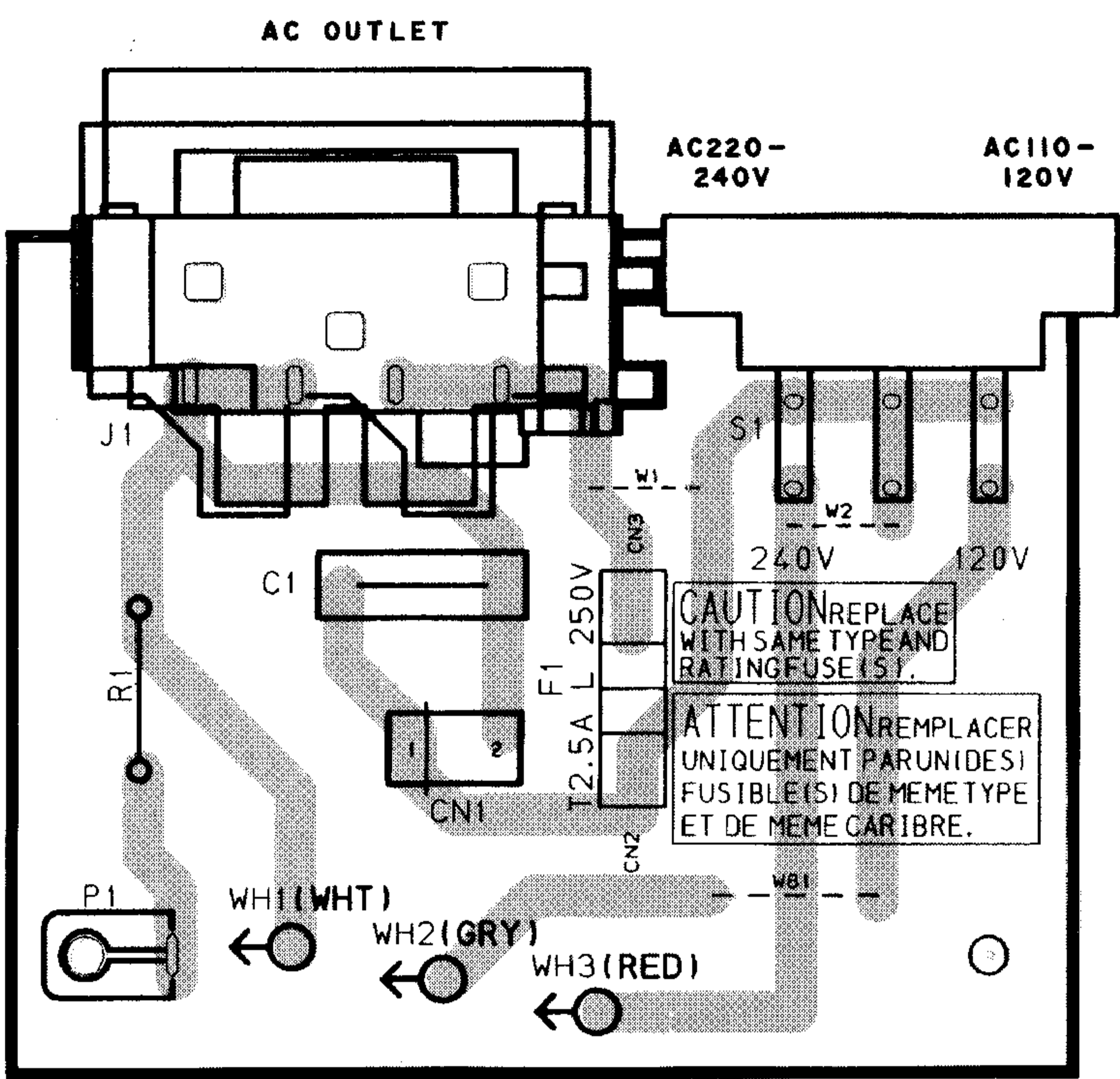

(X11-) (B/5)

(X11-) (E/5)

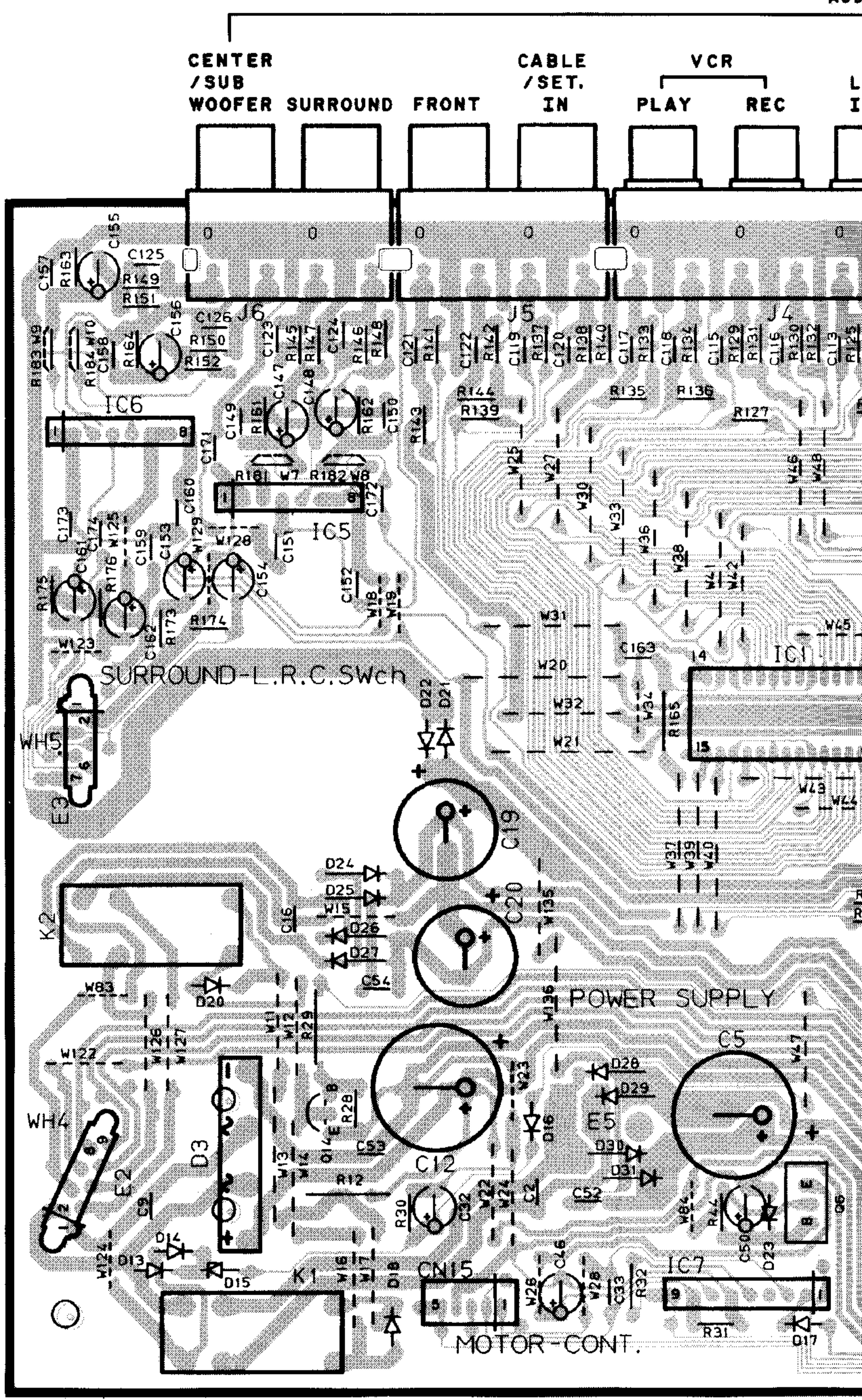
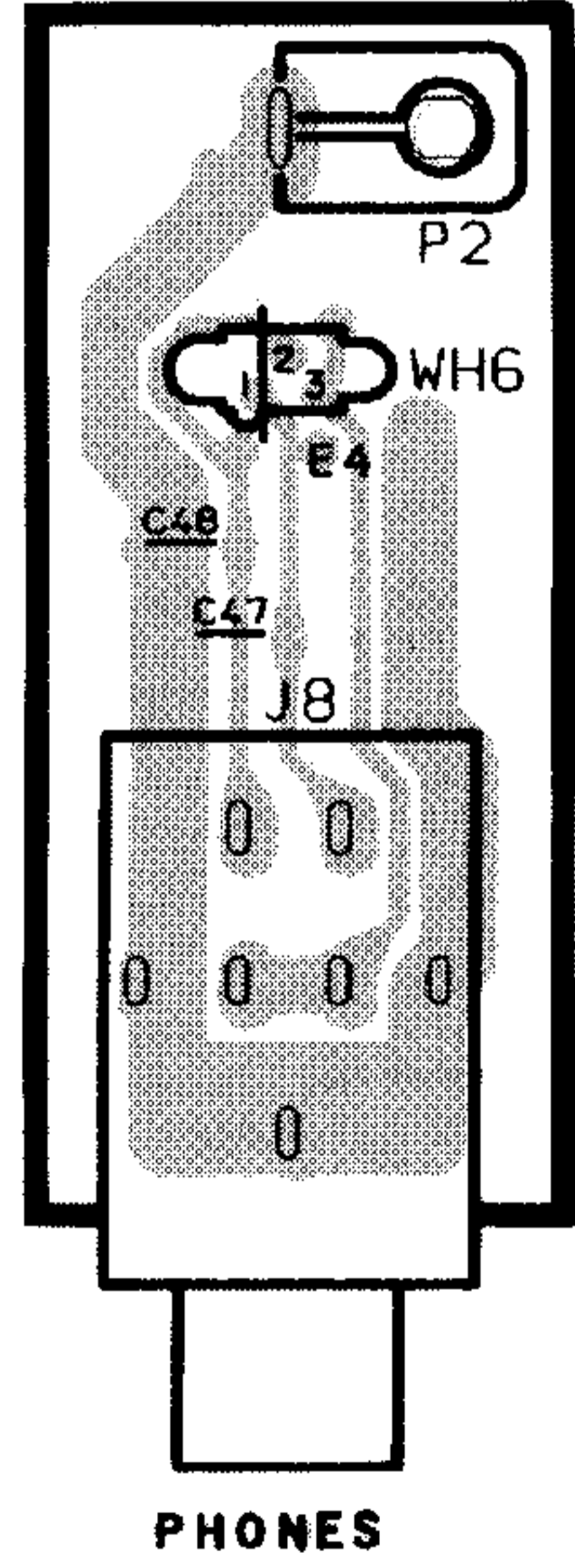

(X11-372X-XX) (A/5)
(X11-378X-XX) (A/5)

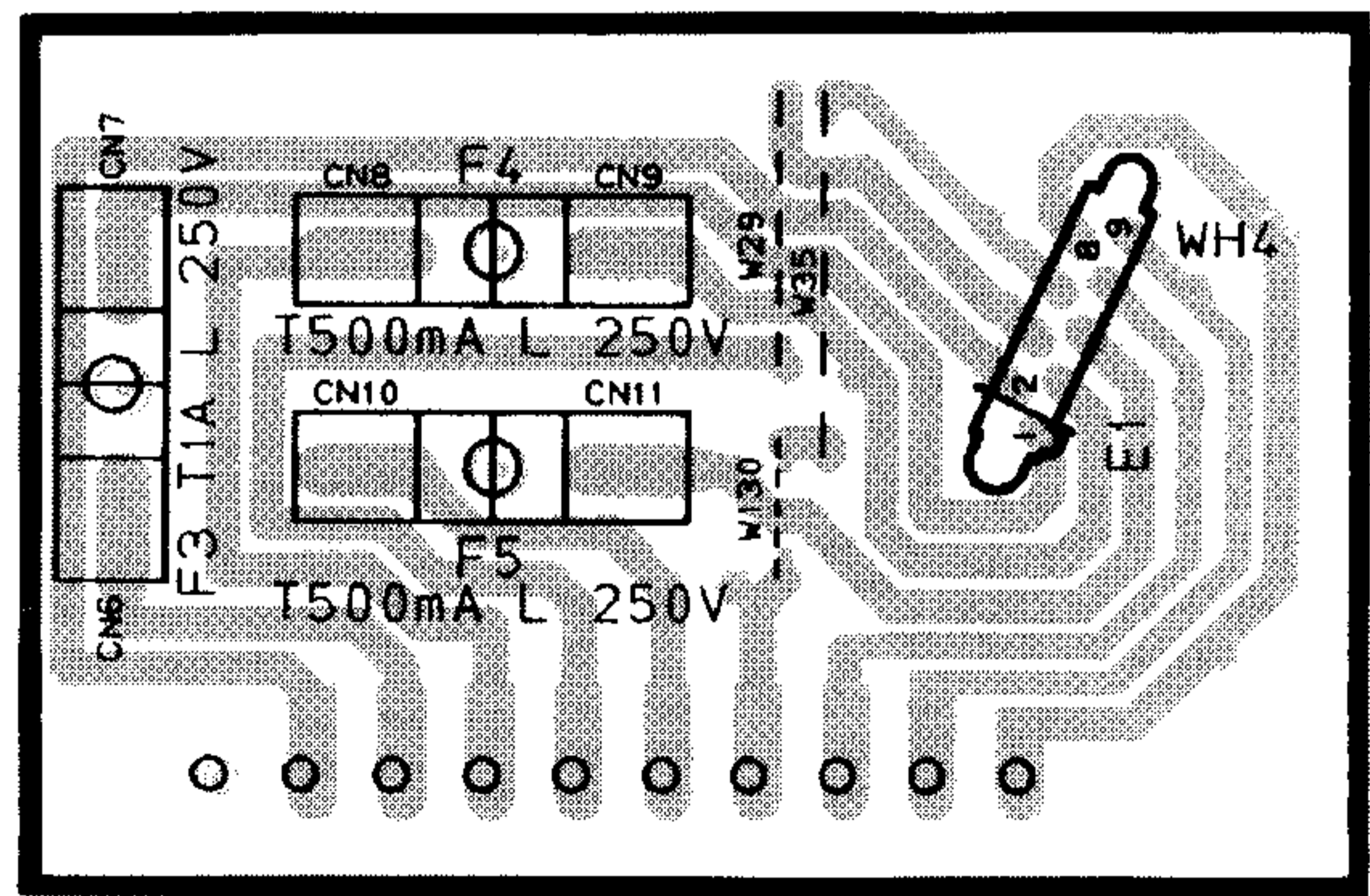

(X11-) (D/5)

(X11-)

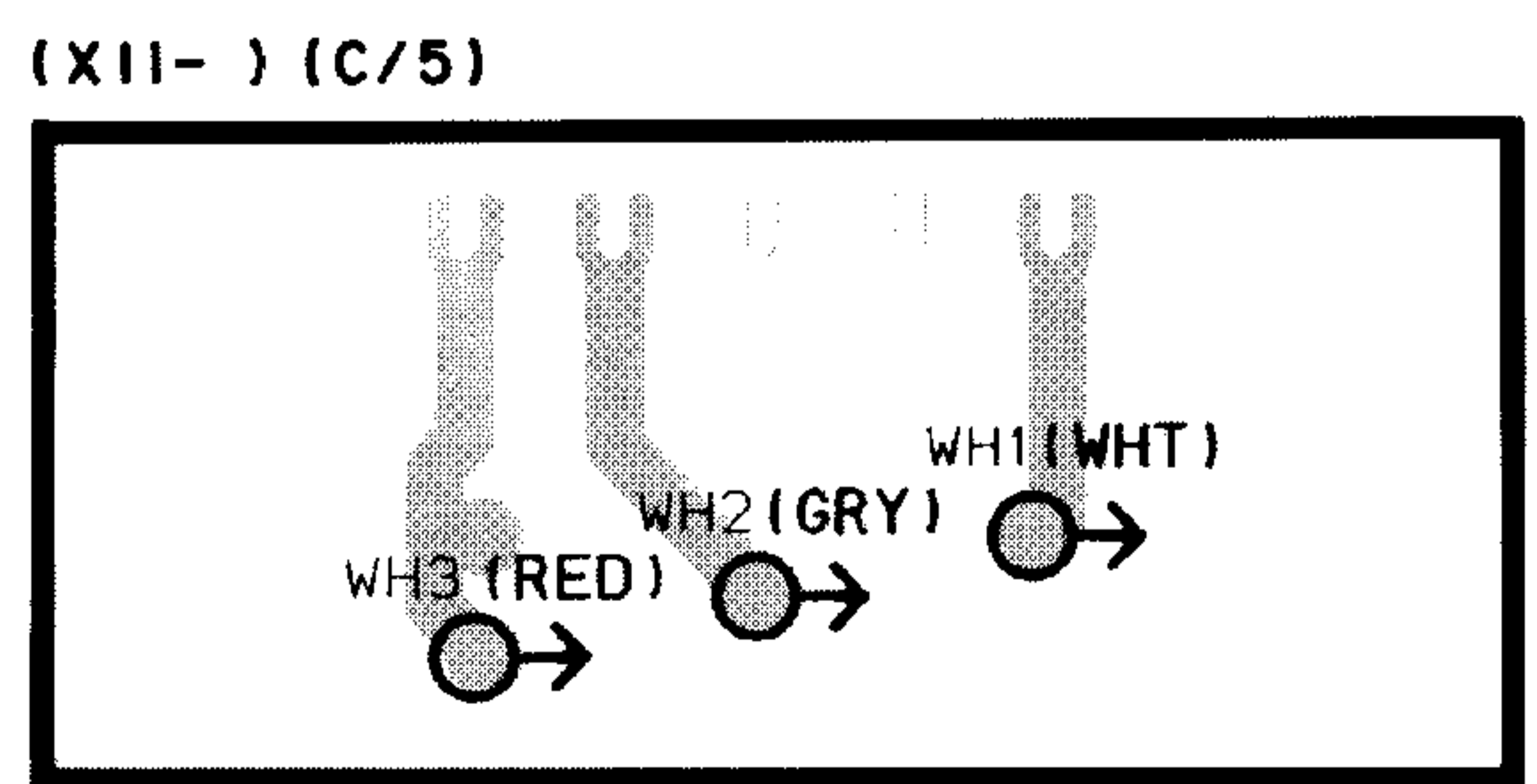
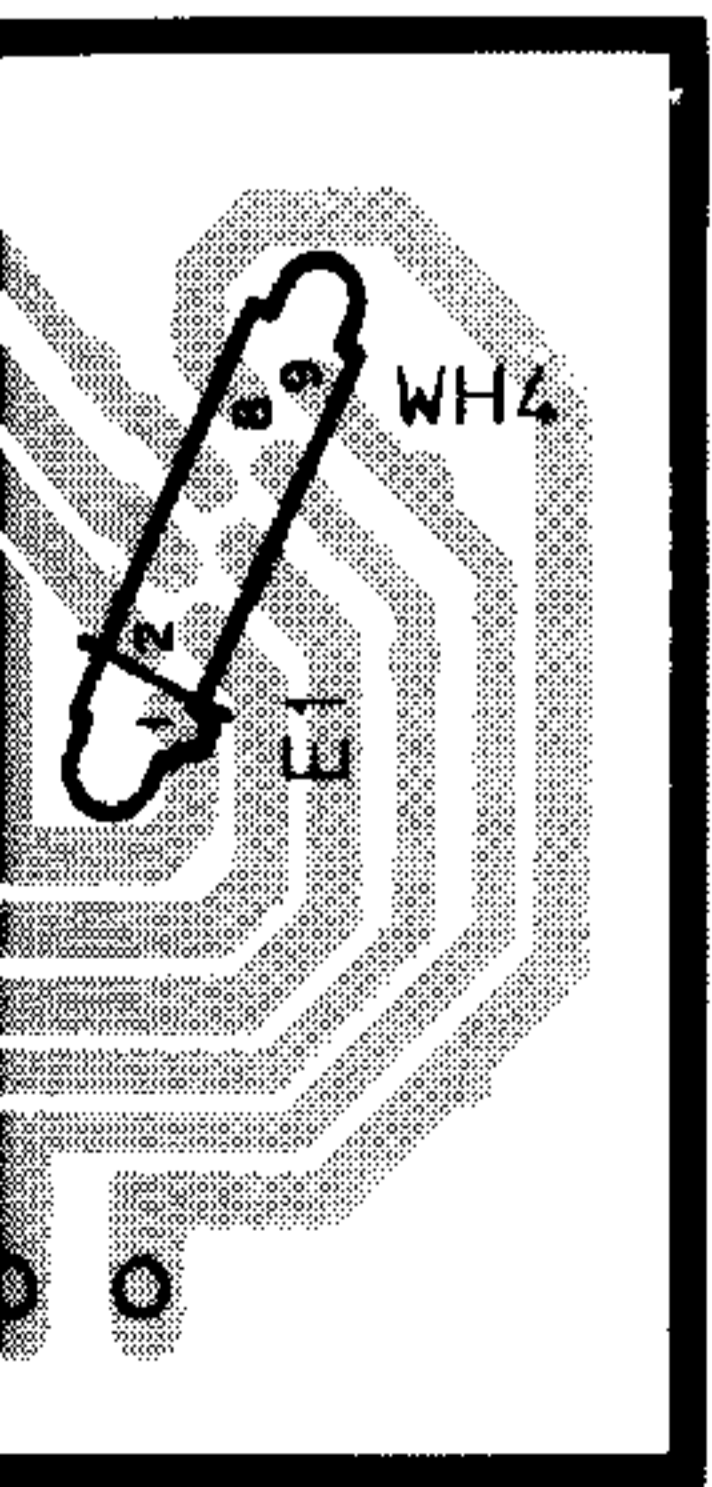
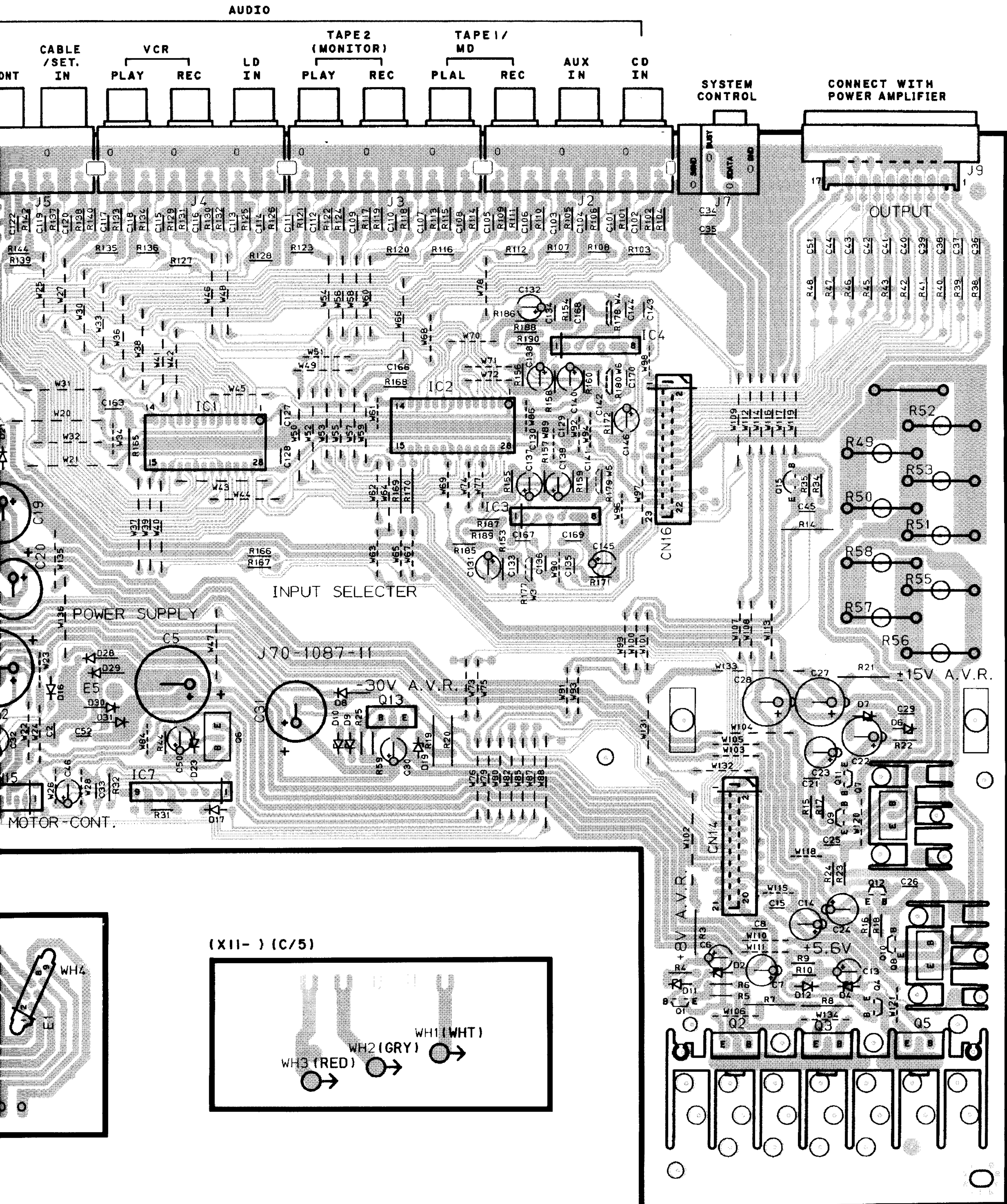

PC BOARD(Component side view)

(X14-458X-XX) (A/3)

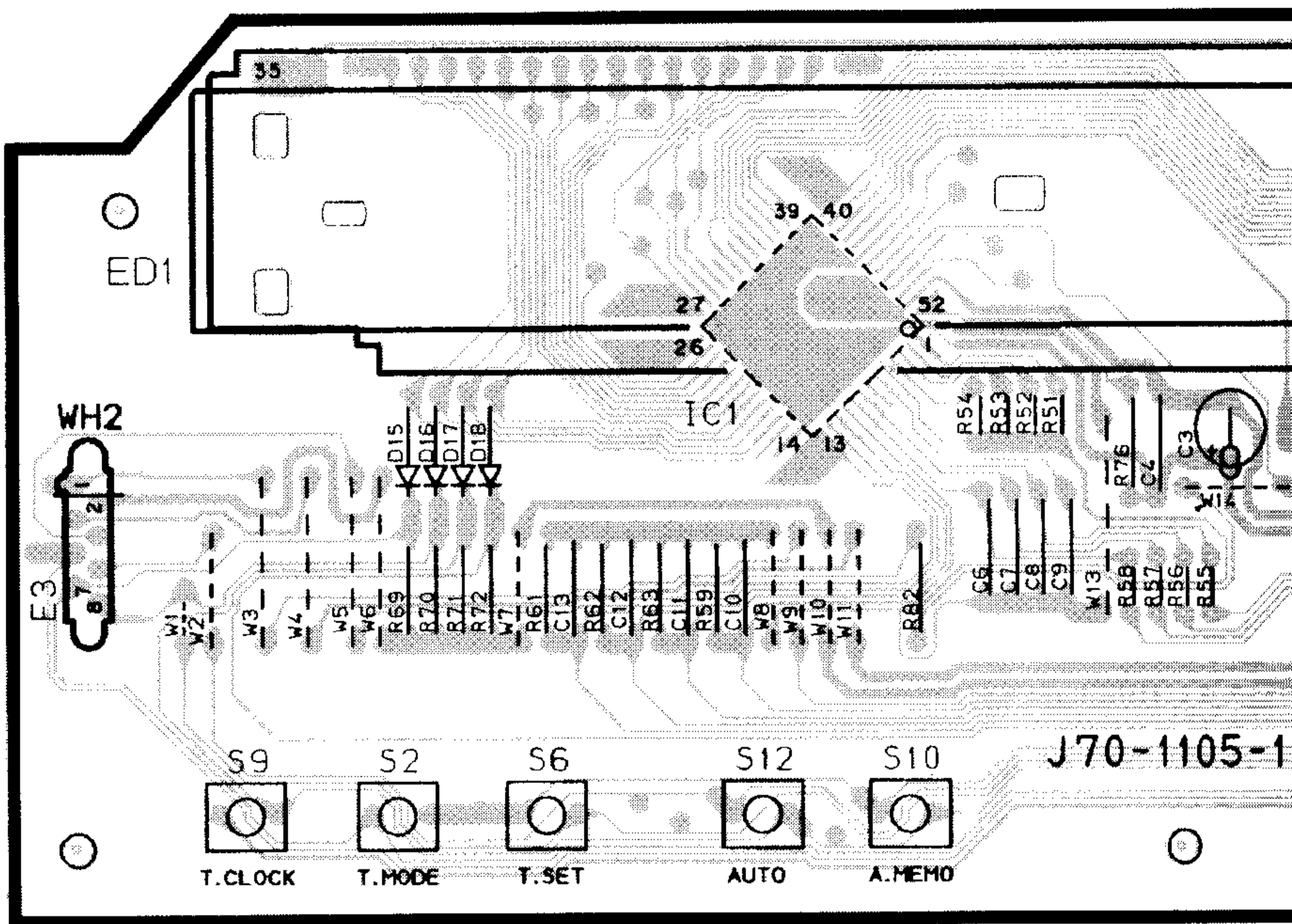

(X14-) (B/3)

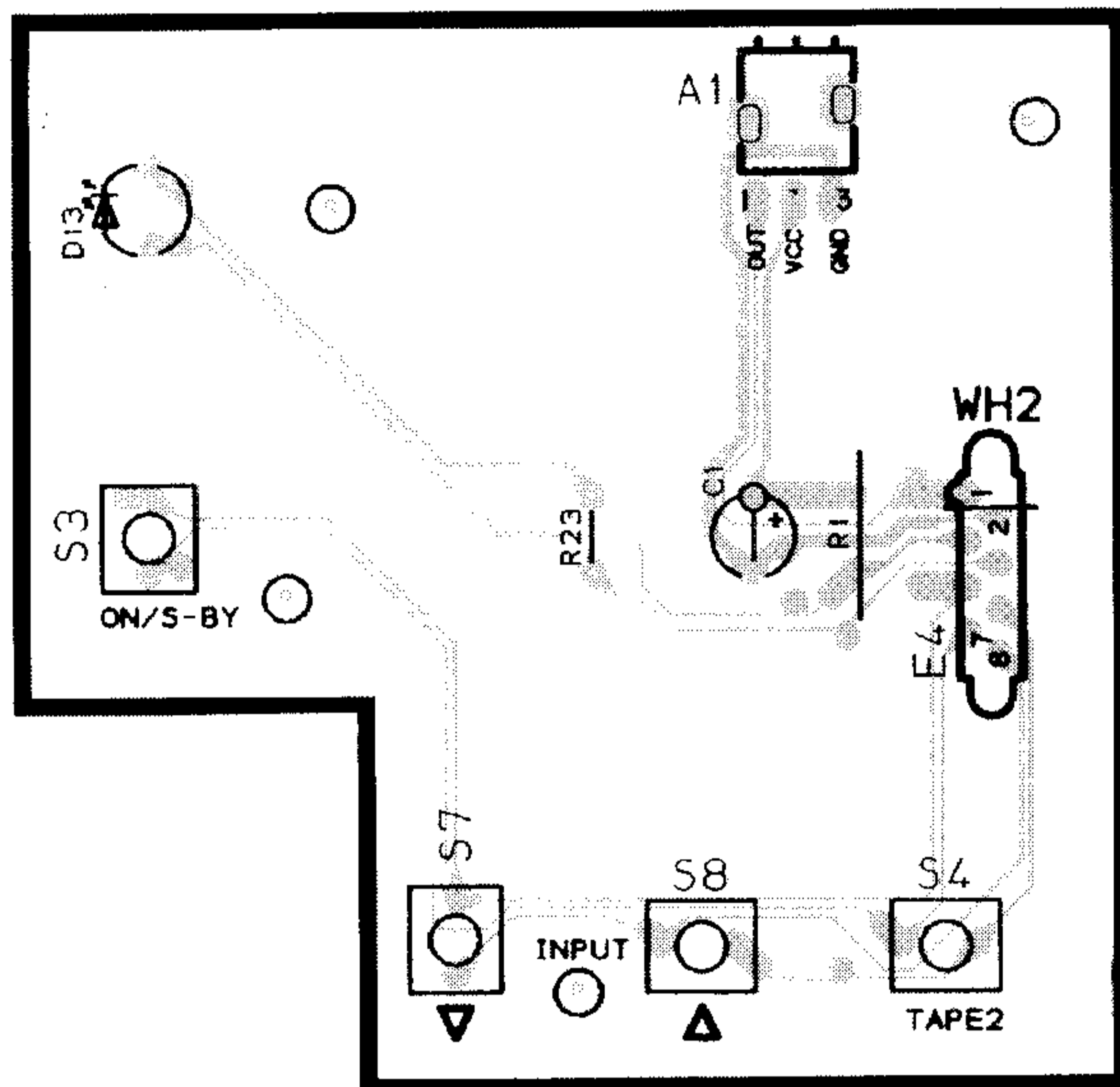

X14-) (C/4)

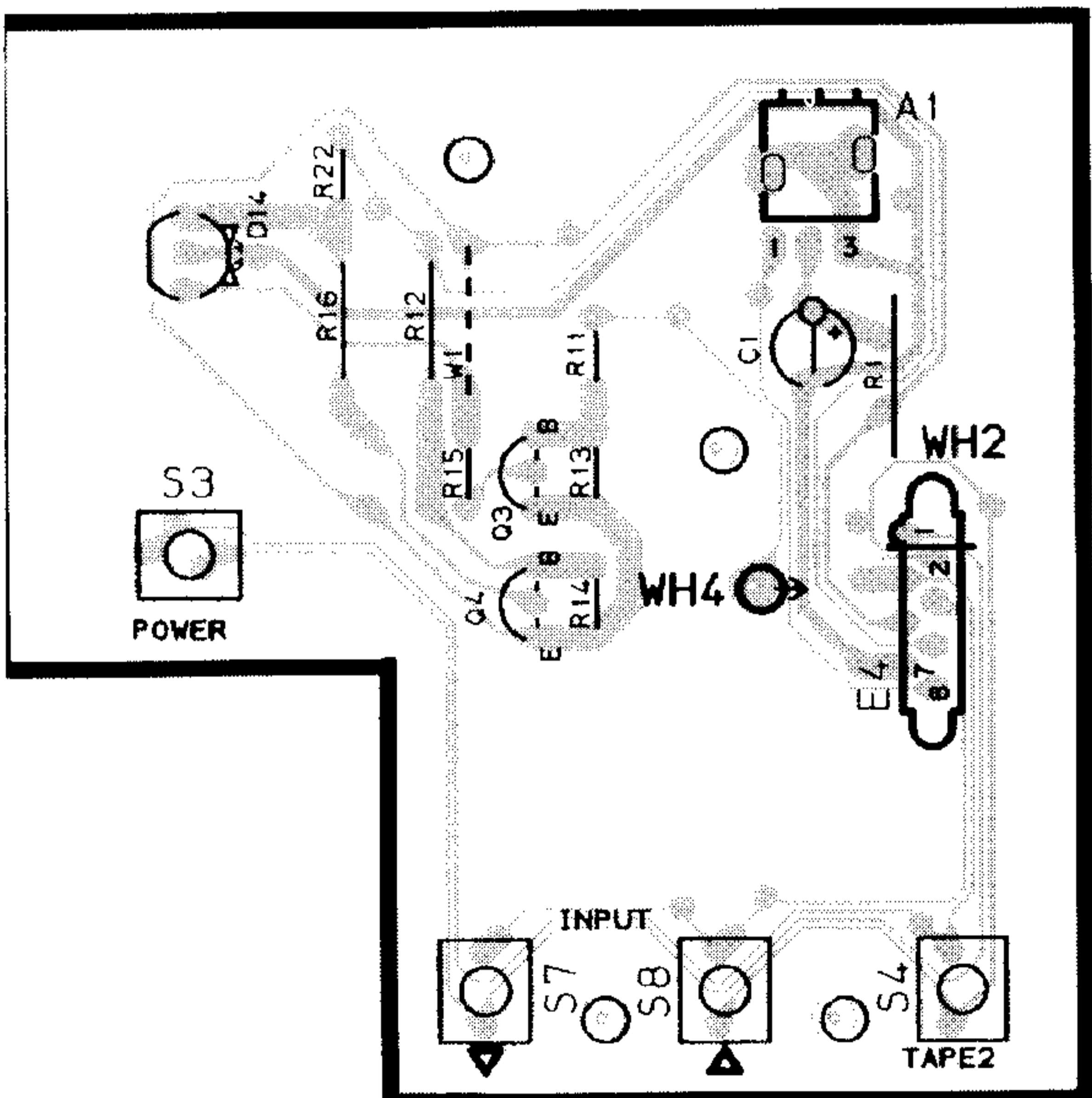

(X14-) (D/4)

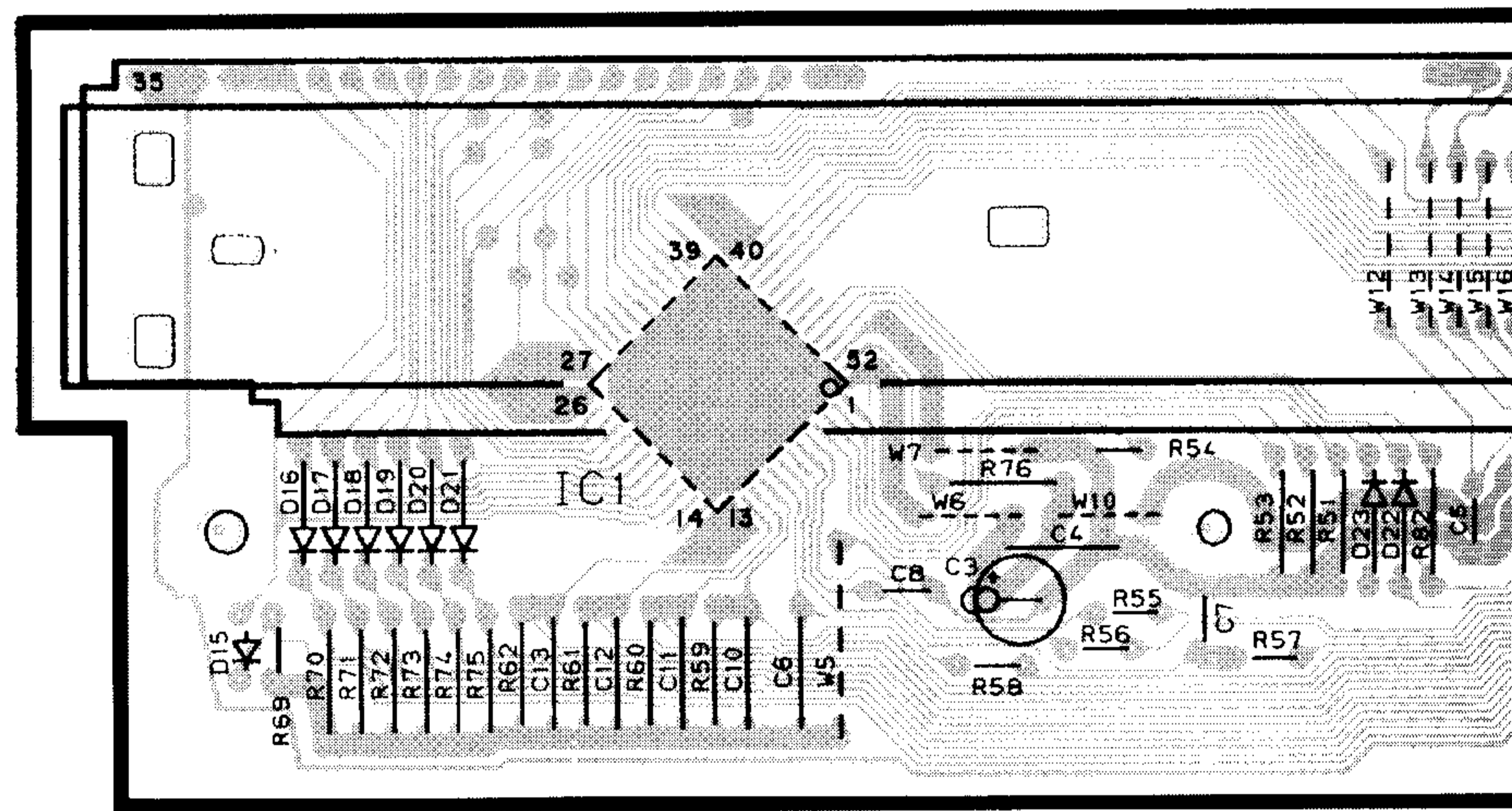

(X14-459X-XX) (A/4)

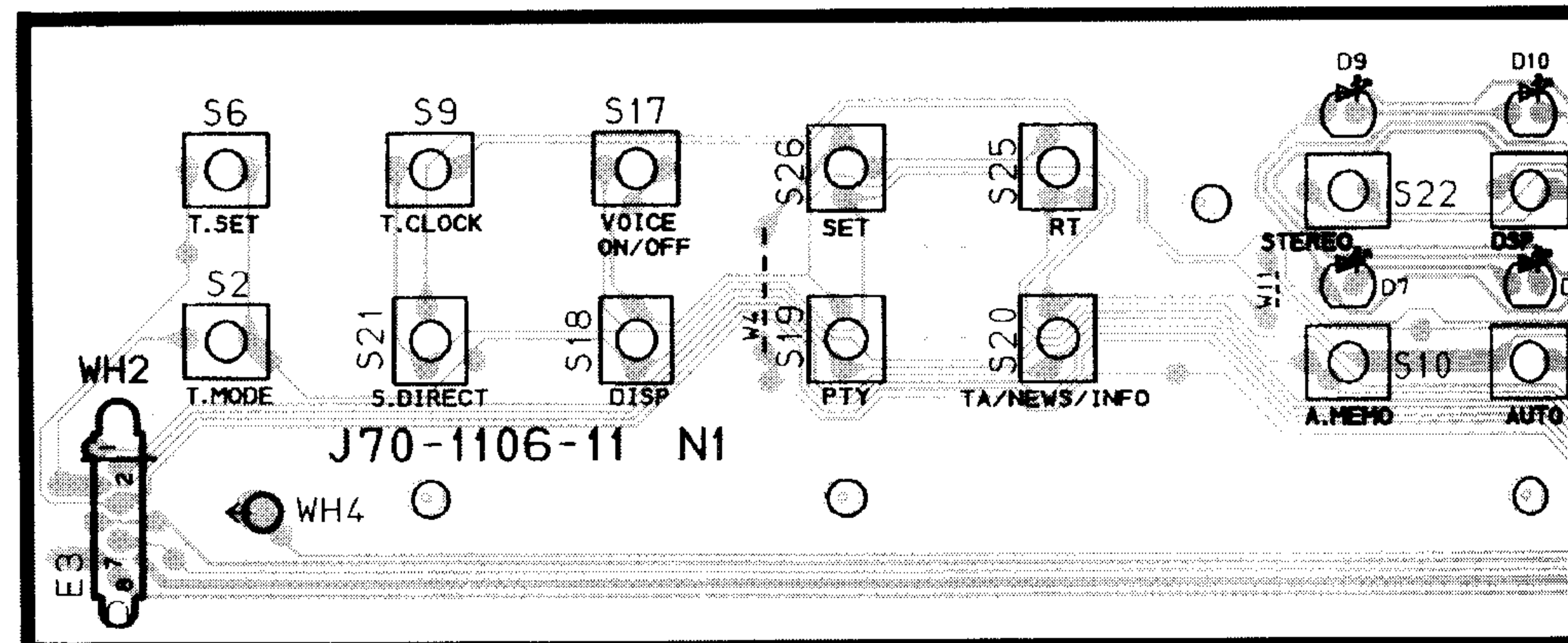

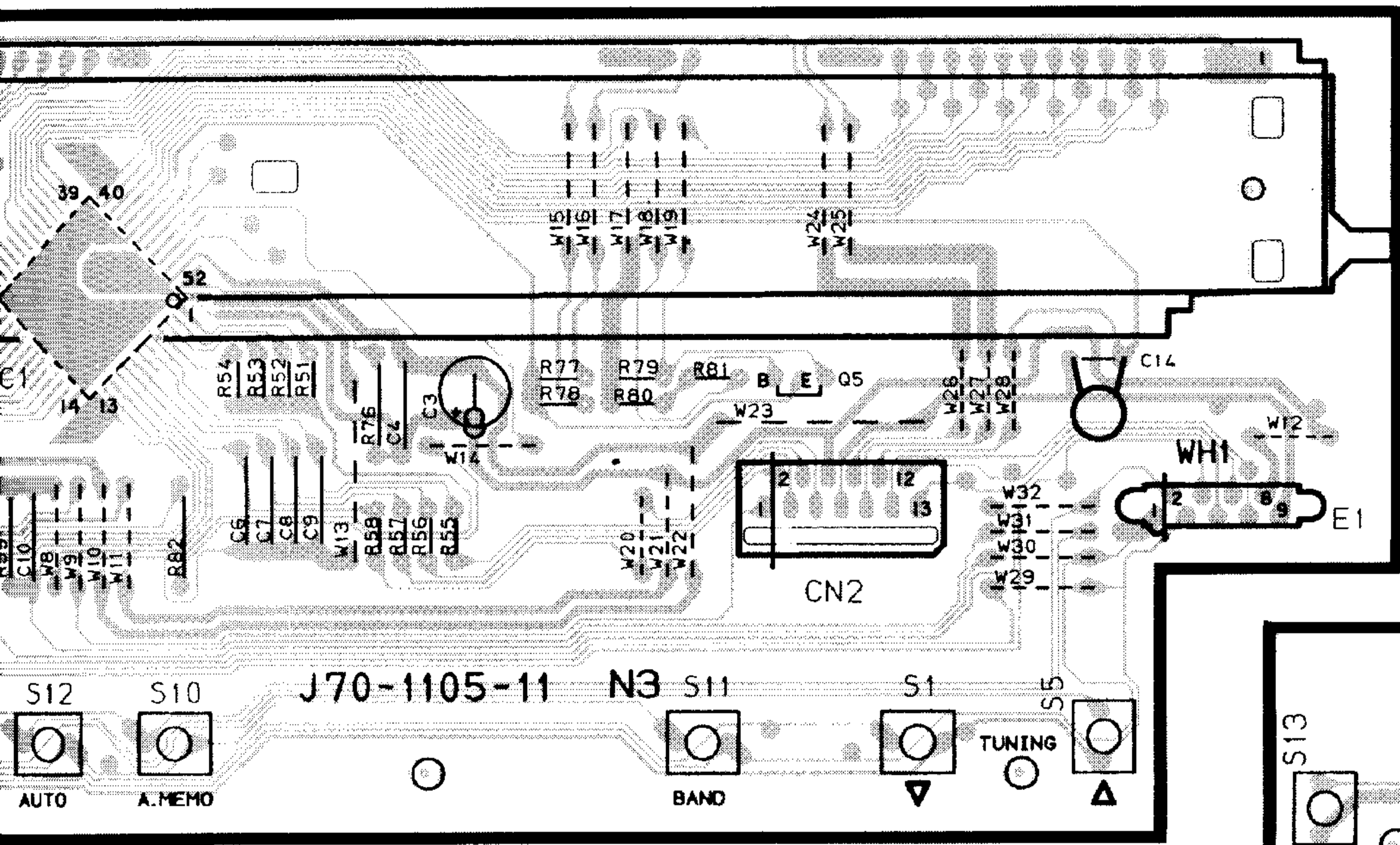

(X14-) (C/3)

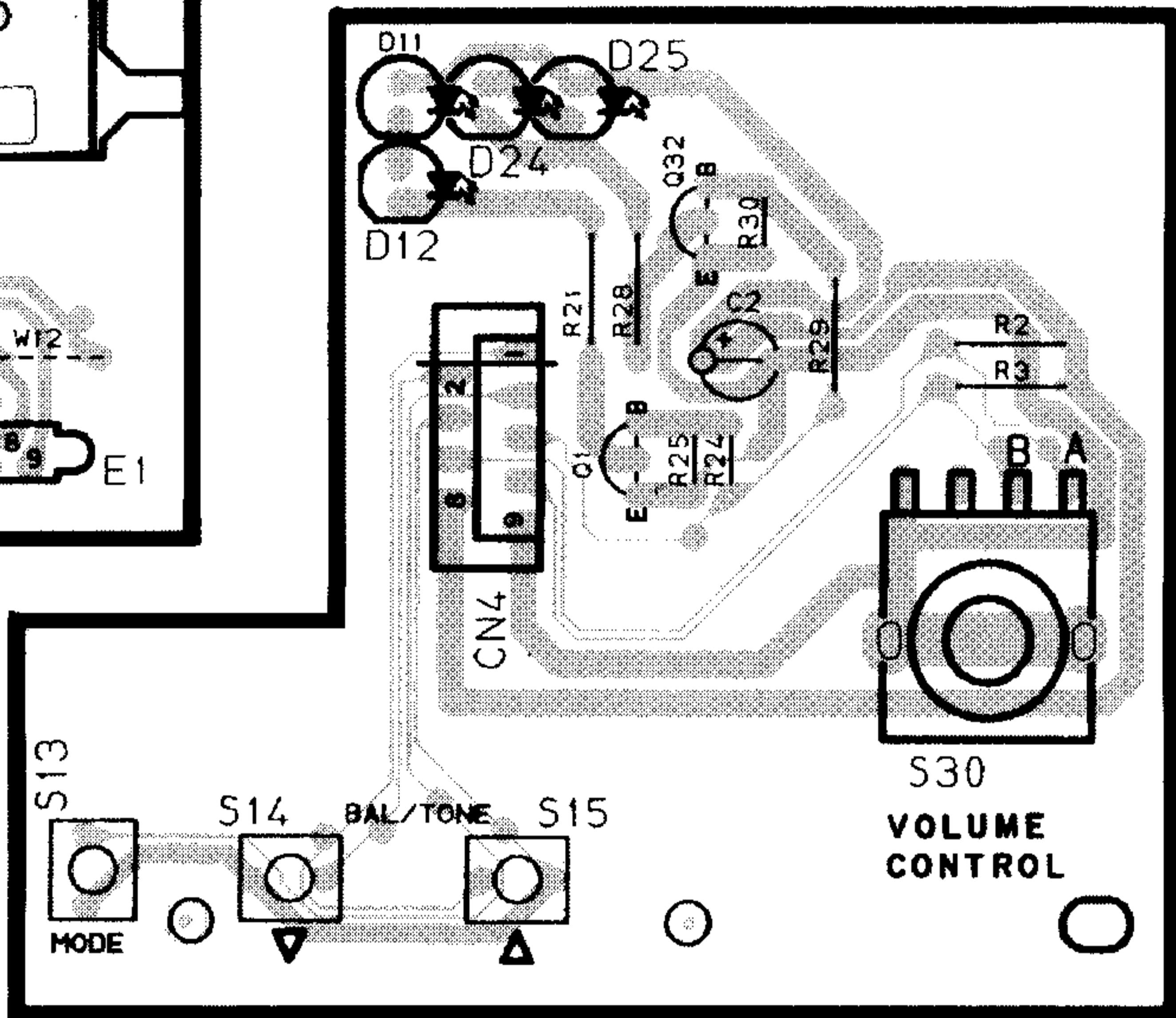

(X14-) (C/3)

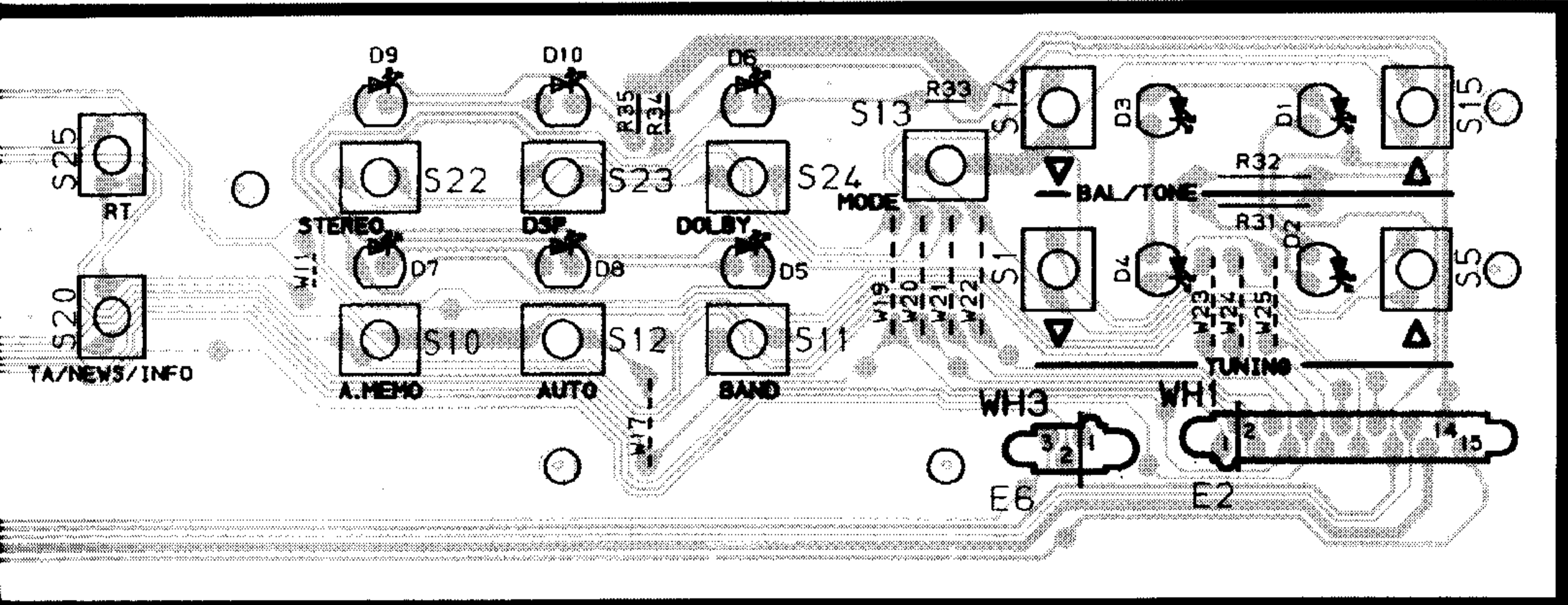
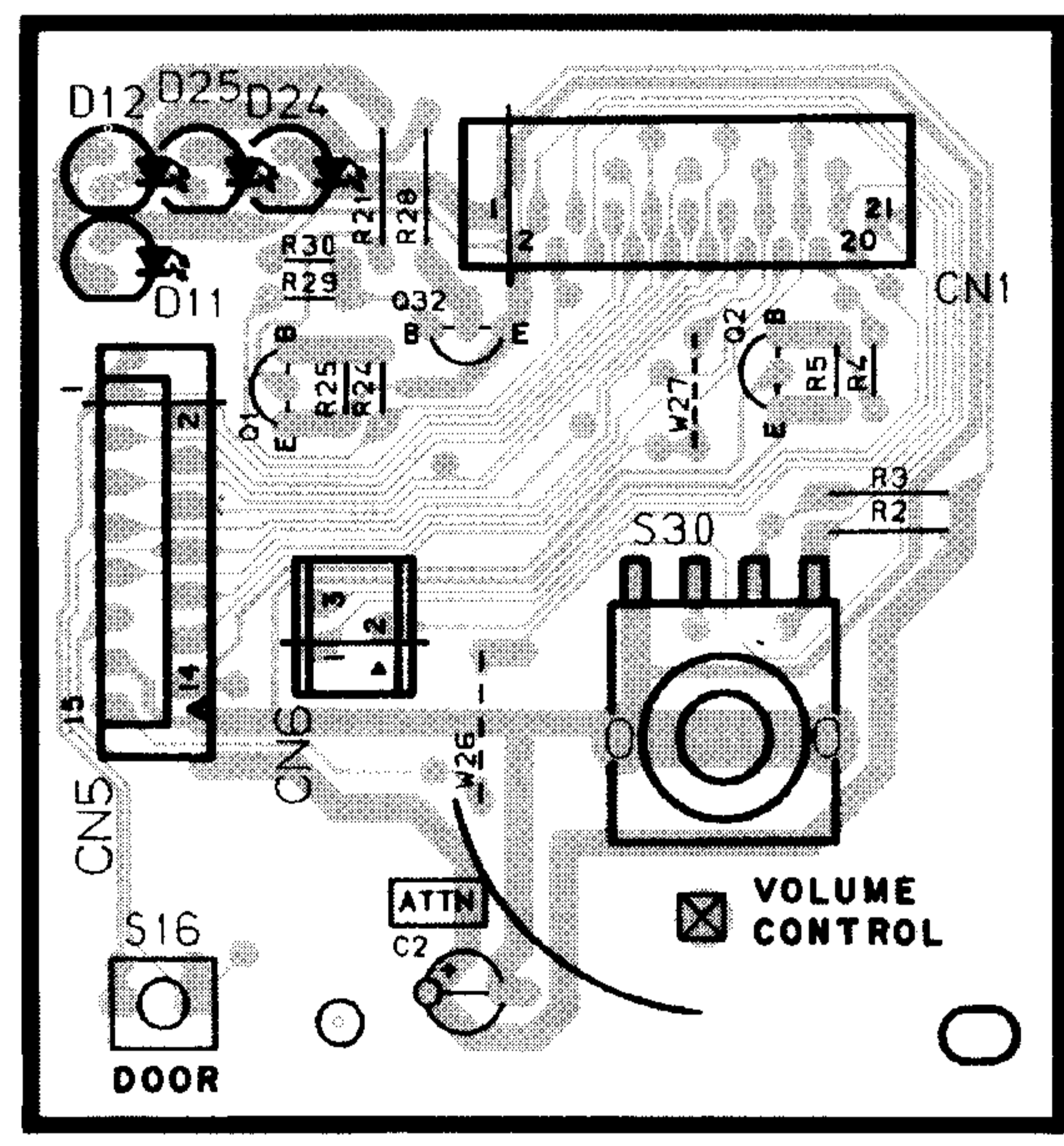
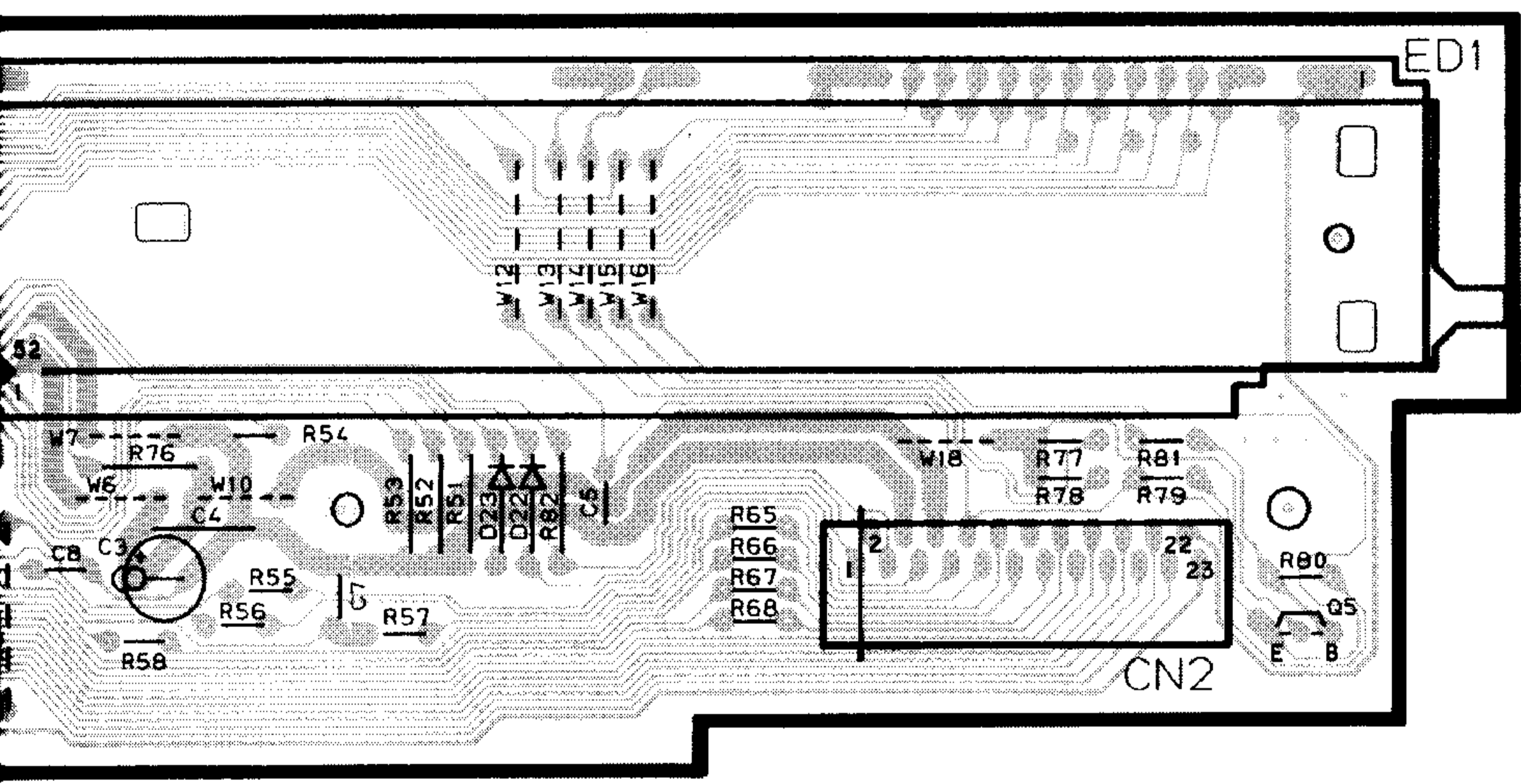

(X05-4670-XX) : C-V500/V550/V700/V770 TYPE

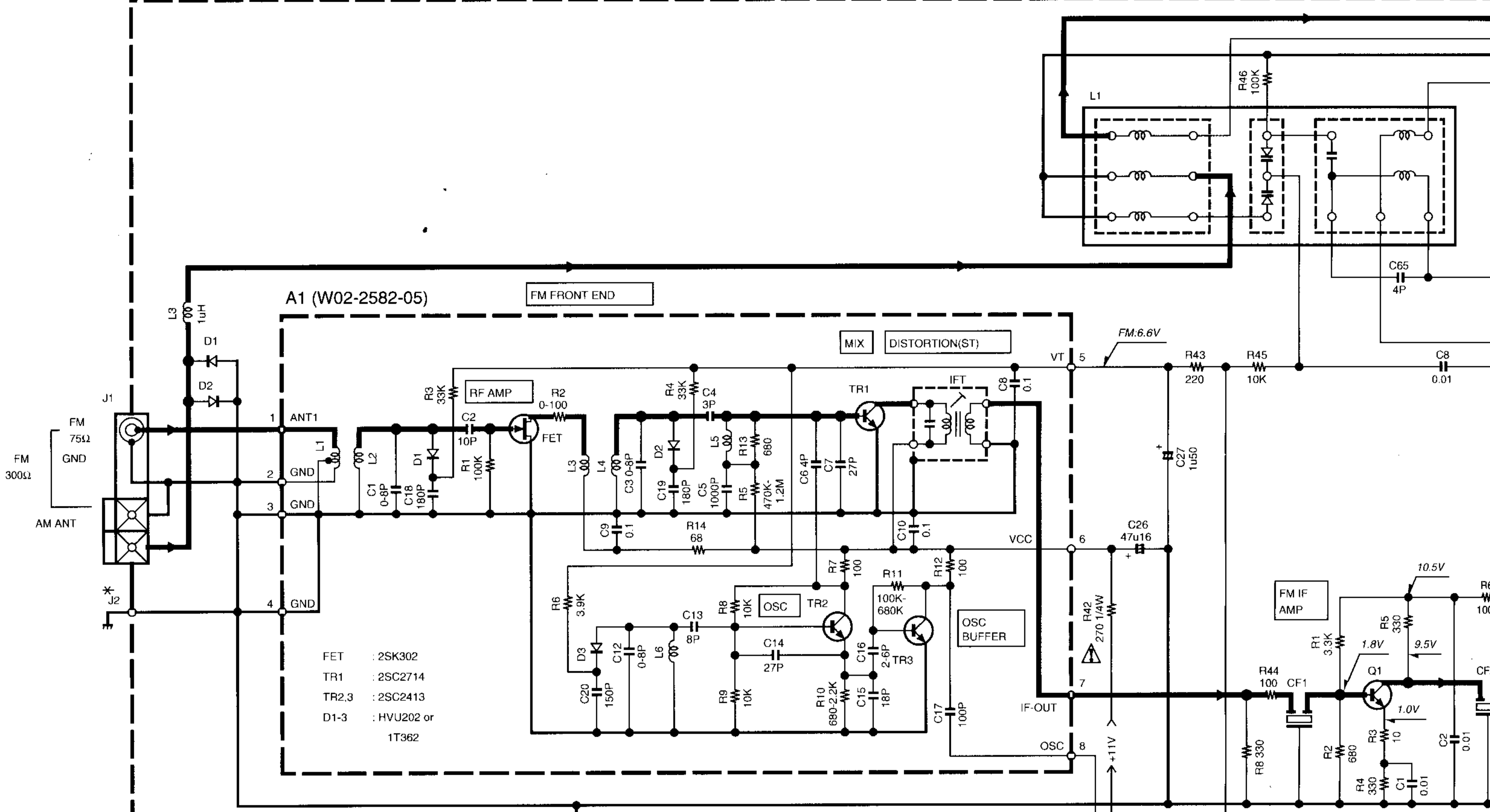

VT VOLTAGE

| BAND | FREQ. | VT |
|------|-------|------|
| FM | LF | 1.6V |
| | HF | 7.6V |
| AM | LF | 1.4V |
| | HF | 5.2V |

LF: LOWEST FREQUENCY
 HF: HIGHEST FREQUENCY

C-V500

| DESTINATION | | UNIT No. | A |
|-------------|------|-------------|-----|
| COUNTRY | ABB. | | |
| C-V500 | Y | X05-4670-20 | YES |
| C-V500 | M | X05-4670-21 | YES |
| C-V500 | I | X05-4670-21 | YES |
| AUSTRALIA | X | X05-4670-72 | NO |

C-V700

| DESTINATION | | UNIT No. | A |
|----------------|------|-------------|-----|
| COUNTRY | ABB. | | |
| GENERAL MARKET | M | X05-4670-21 | YES |
| MALAYSIA | I | X05-4670-21 | YES |
| C-V770 | C | X05-4670-21 | YES |
| AUSTRALIA | X | X05-4670-72 | NO |

- IC1 : LA1832
- IC2 : LC72131
- IC4 : NJM4565M

- Q1 : 2SC2714(R,O)
- Q3,6 : 2SA1576A(R,S) or 2SA1586(Y,GR) or 2SB1218A(Q,R)
- Q5,9,10 : 2SC4081(R,S) or 2SC4116(Y,GR) or 2SD1819A(Q,R)
- Q7,8 : 2SD1757K or 2SD2114K

- D1,2,8 : 1SS133 or HSS104
- D3,4 : RD5.1ES(B2) or HZS5.1N(B2) or MTZJ5.1(B) or UZ-5.1BSB
- D10 : MA111
- D12 : RD3.3ES(B2) or HZS3.3N(B2) or MTZJ3.3(B) or UZ-3.3BSB
- D13 : RD2.7ES(B2) or HZS2.7N(B2) or MTZJ2.7(B) or UZ-2.7BSB

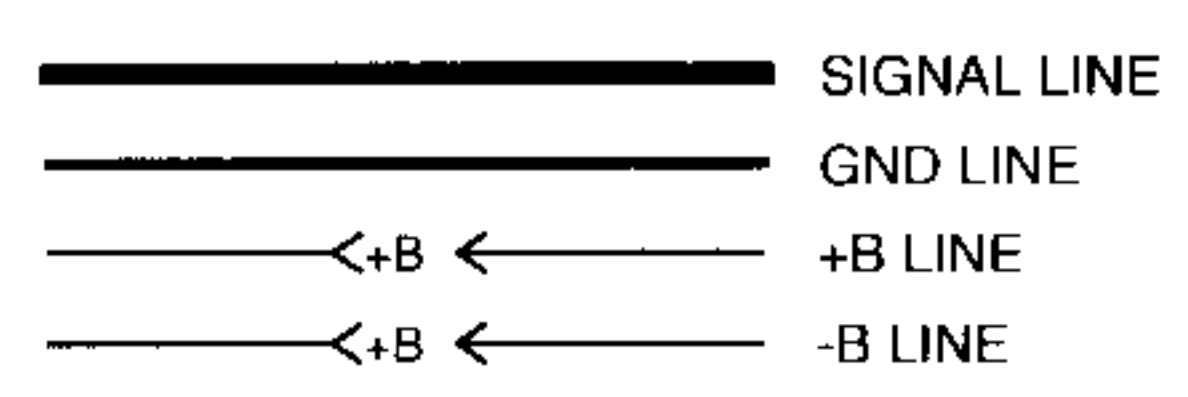
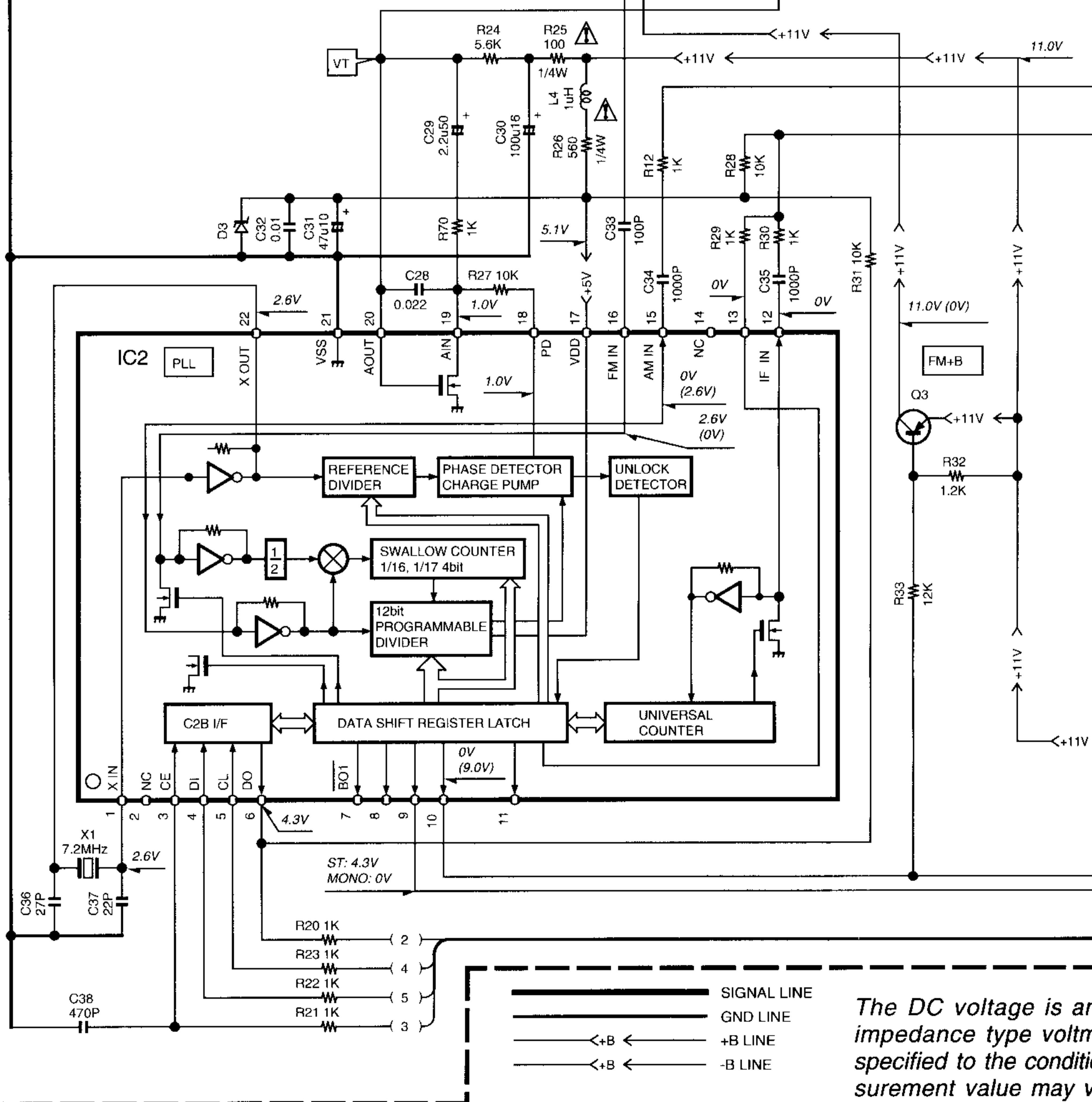

The DC voltage is an impedance type voltage measurement value may vary depending on the components used or on the power supply reading measured in the

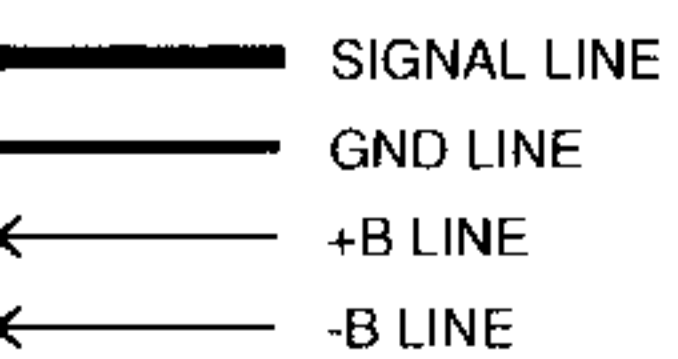
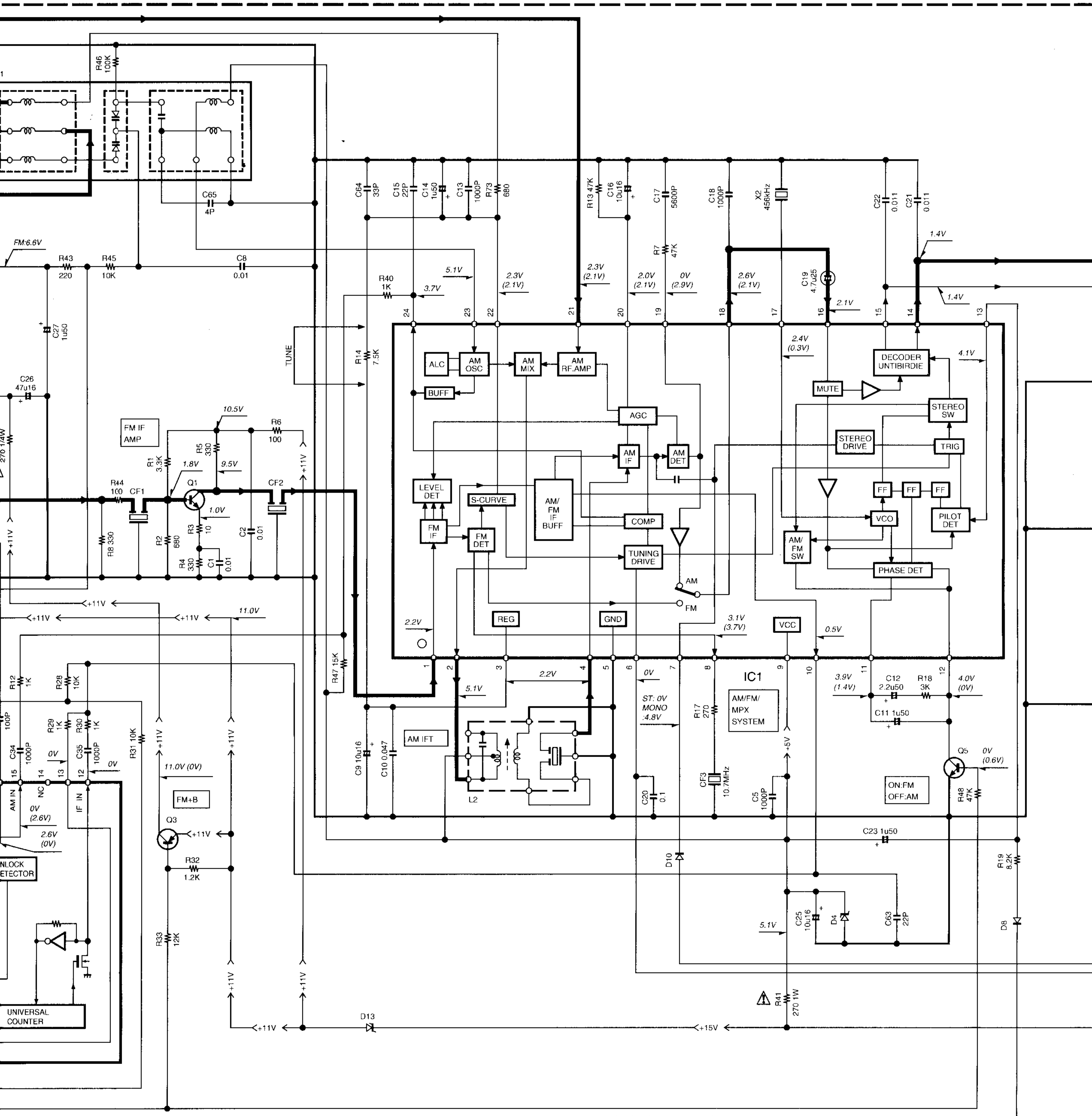

The DC voltage is an actual reading measured with a high impedance type voltmeter as the AM/FM signal generator is specified to the conditions as shown in the list below. The measurement value may vary depending on the measuring instruments used or on the product. The value shown in () is actual reading measured in the AM mode.

| MODE | CARRIER | MODULATION | | ANT INPUT |
|------|--------------|------------|------------------------------|-----------|
| | | FREQUENCY | DEVIATION | |
| FM | 98MHz | 1kHz | STEREO 67.5kHz 7.5kHz(Pilot) | 60dB |
| AM | 1000(999)kHz | 400Hz | MONO 30% MOD | 60dB |

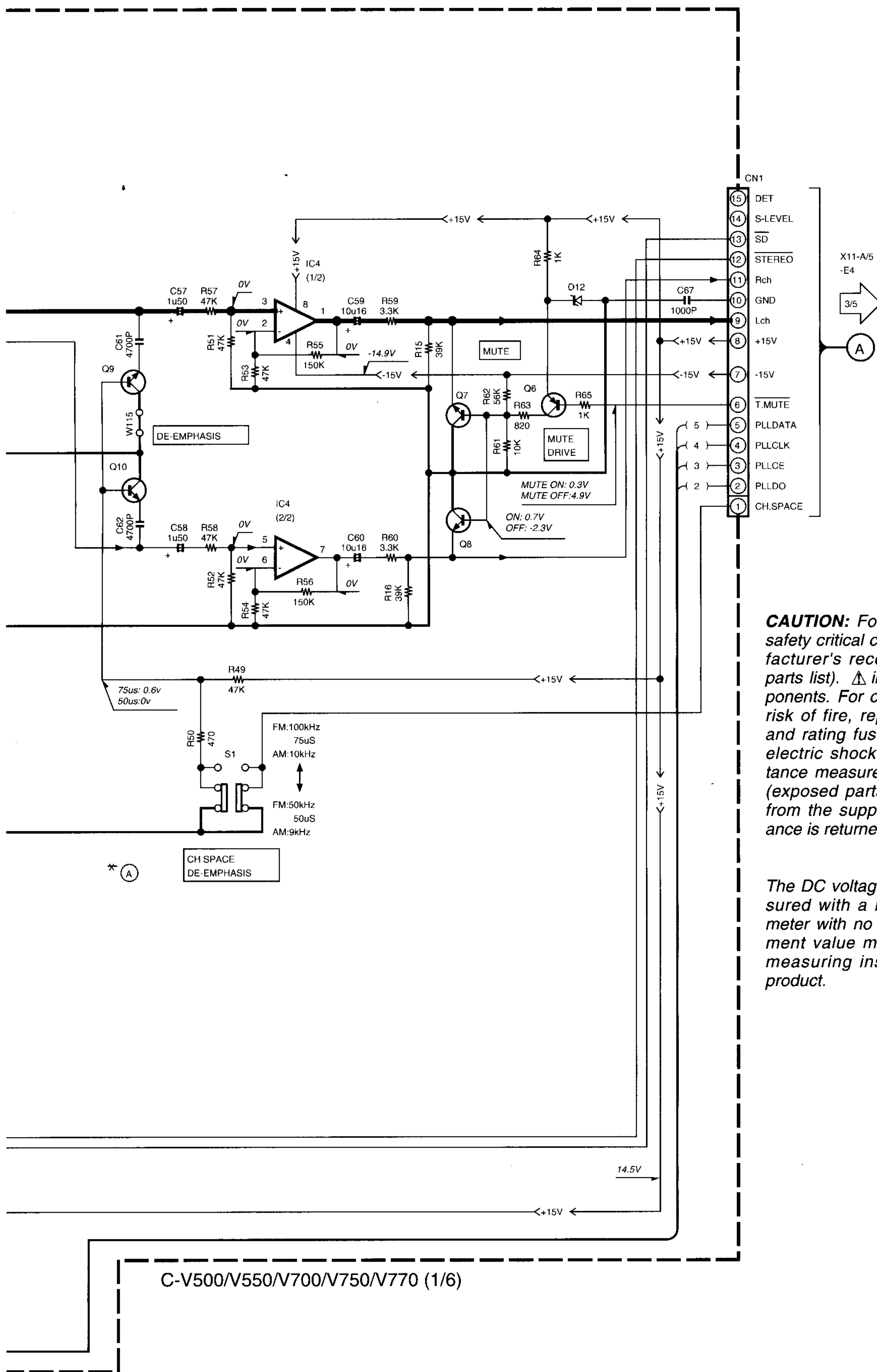

CAUTION: For continued safety, replace safety critical components only with manufacturer's recommended parts (refer to parts list). Δ indicates safety critical components. For continued protection against risk of fire, replace only with same type and rating fuse(s). To reduce the risk of electric shock, leakage-current or resistance measurements shall be carried out (exposed parts are acceptably insulated from the supply circuit) before the appliance is returned to the customer.

The DC voltage is an actual reading measured with a high impedance type voltmeter with no signal input. The measurement value may vary depending on the measuring instruments used or on the product.

C-V500/V550/V700/V750/V770 (1/6)

C-V500/V550/V700/V750/V770

Y05-3380-10

KENWOOD

C-V750 (X05-468X-XX)

| DESTINATION | COUNTRY | ABB. | UNIT No. | (A) - (C) | R3 | R16, 20 | R61-66, 68,70 | C53, 54 | C62, 63 | C73 | Q61-65 | CF1,2 | L62 | W11 | W6,13, 53,76 | W51,52, 54,55 |
|-------------|---------|------|----------|-----------|------|---------|---------------|---------|---------|-----|--------|----------------|----------|-----|--------------|---------------|
| EUROPE | E | | 2-71 | YES | 1.8K | 10 | NO | 0.027 | NO | NO | NO | L72-0536 (MS3) | L39-1351 | NO | NO | YES |
| U.K. | T | | 0-51 | | | | YES | | YES | | YES | | | | YES | NO |

C-V500 (X05-4680-10)

| DESTINATION | COUNTRY | ABB. | UNIT No. | (A) - (C) | R3 | R16, 20 | R61-66, 68,70 | C53, 54 | C62, 63 | C73 | Q61-65 | CF1,2 | L62 | W11 | W6,13, 53,76 | W51,52, 54,55 |
|-------------|---------|------|----------|-----------|-----|---------|---------------|---------|---------|-----|--------|----------------|----------|-----|--------------|---------------|
| U.S.A. | K | | 0-12 | NO | 560 | 15 | NO | 0.033 | NO | YES | NO | L72-0596 (MS2) | L39-1351 | YES | NO | YES |
| CANADA | P | | | | | | | | | | | | | | | |

(X05-468X-XX) C-V500/V750 (K,P,T,E) TYPE

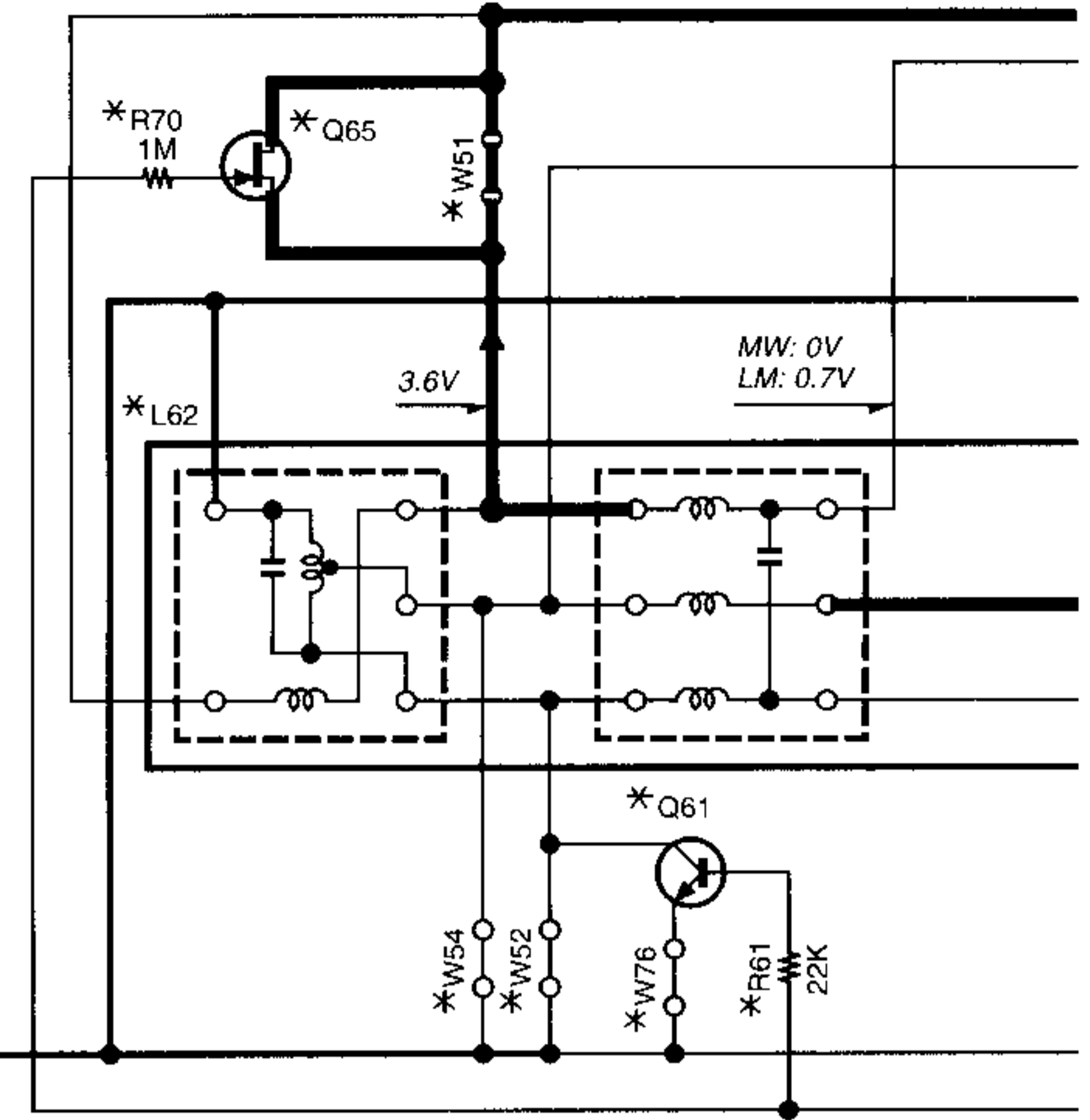

SIGNAL LINE

GND LINE

+B LINE

-B LINE

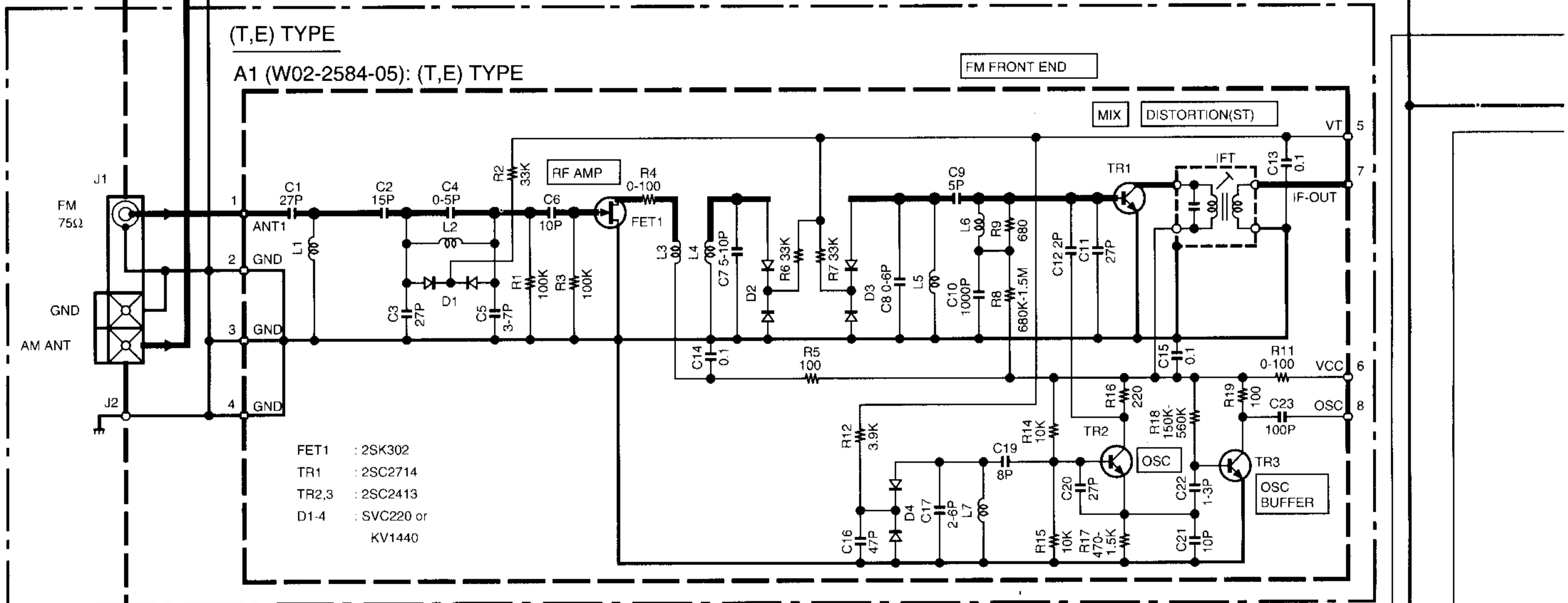
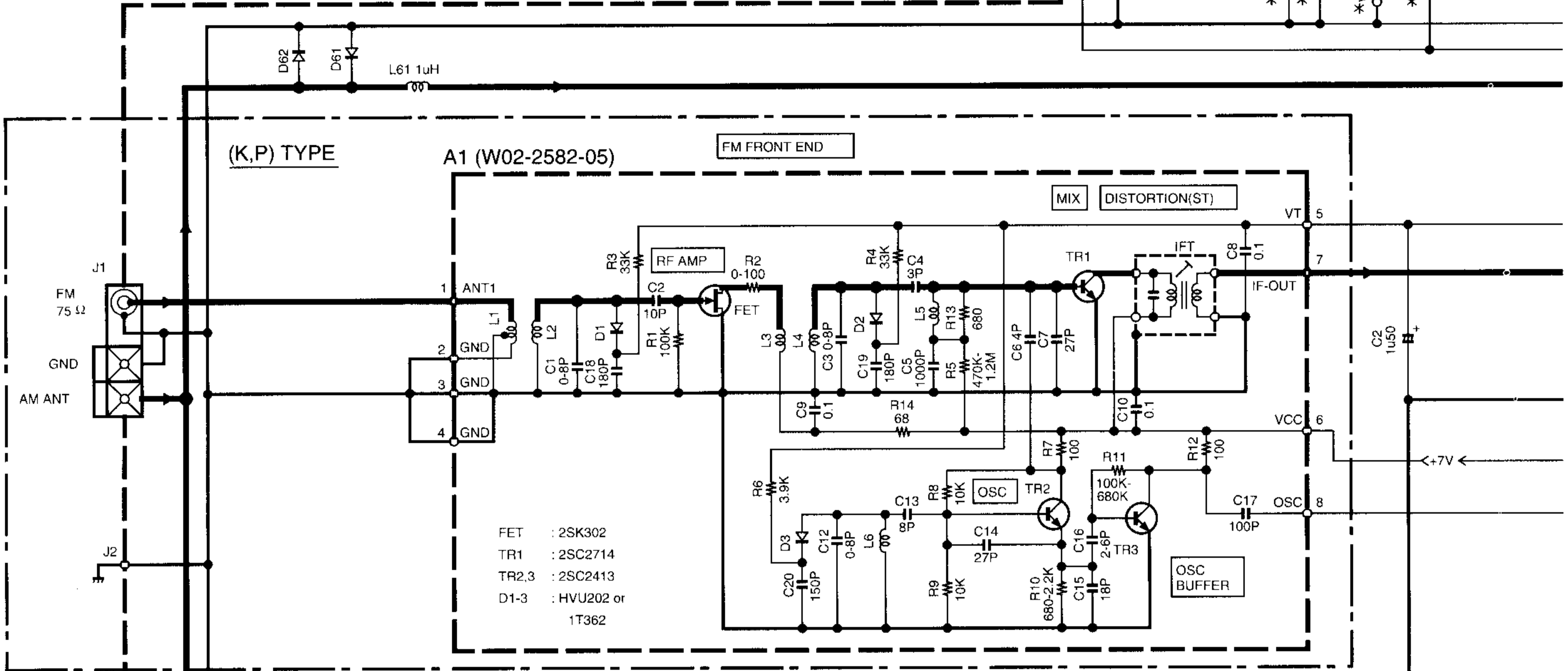

- IC1 : LA1836
- IC2 : LC72131
- Q1,2,4,31-34,61,62 : 2SC4081(R,S) or 2SC4116(Y,GR)
- Q3,64,81,103 : 2SA1576A(R,S) or 2SA1586(Y,GR)
- Q63 : 2SC2878(B)
- Q65 : 2SK302(Y,GR)
- Q101,102 : 2SD1757K

- D1,2,32,61,62 : 1SS133 or HSS104
- D31 : RD8.2ES(B2) or HZS8.2N(B2)
- D81 : RD5.1ES(B2) or HZS5.1N(B2)
- D101 : RD3.3ES(B2) or HZS3.3N(B2)
- D102 : RD2.7ES(B2) or HZS2.7N(B2)

VT VOLTAGE

| BAND | FREQ. | VT |
|------|-------|------|
| FM | LF | 1.6V |
| | HF | 7.8V |
| AM | LF | 1.3V |
| | HF | 5.0V |

LF: LOWEST FREQUENCY
HF: HIGHEST FREQUENCY

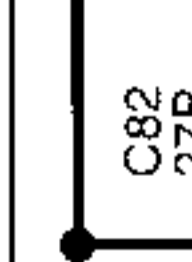

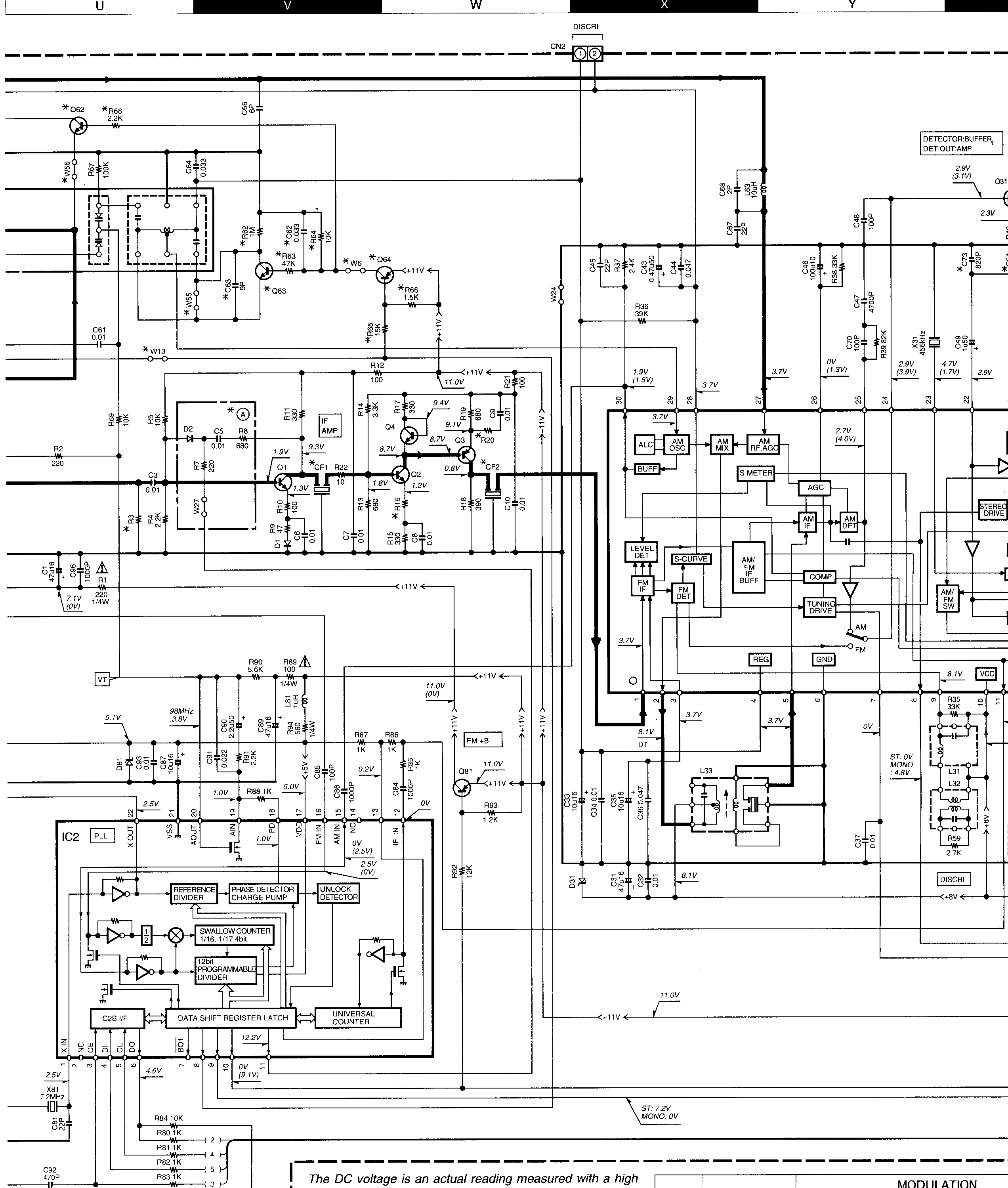

The DC voltage is an actual reading measured with a high impedance type voltmeter as the AM/FM signal generator is specified to the conditions as shown in the list below. The measurement value may vary depending on the measuring instruments used or on the product. The value shown in () is actual reading measured in the AM mode.

| MODE | CARRIER | MODULATION | |
|------|--------------|------------|--------------------|
| | | FREQUENCY | DEVIATION |
| FM | 98MHz | 1kHz | STEREO 67.5kHz 7.5 |
| AM | 1000(999)kHz | 400Hz | MONO 30% MOD |

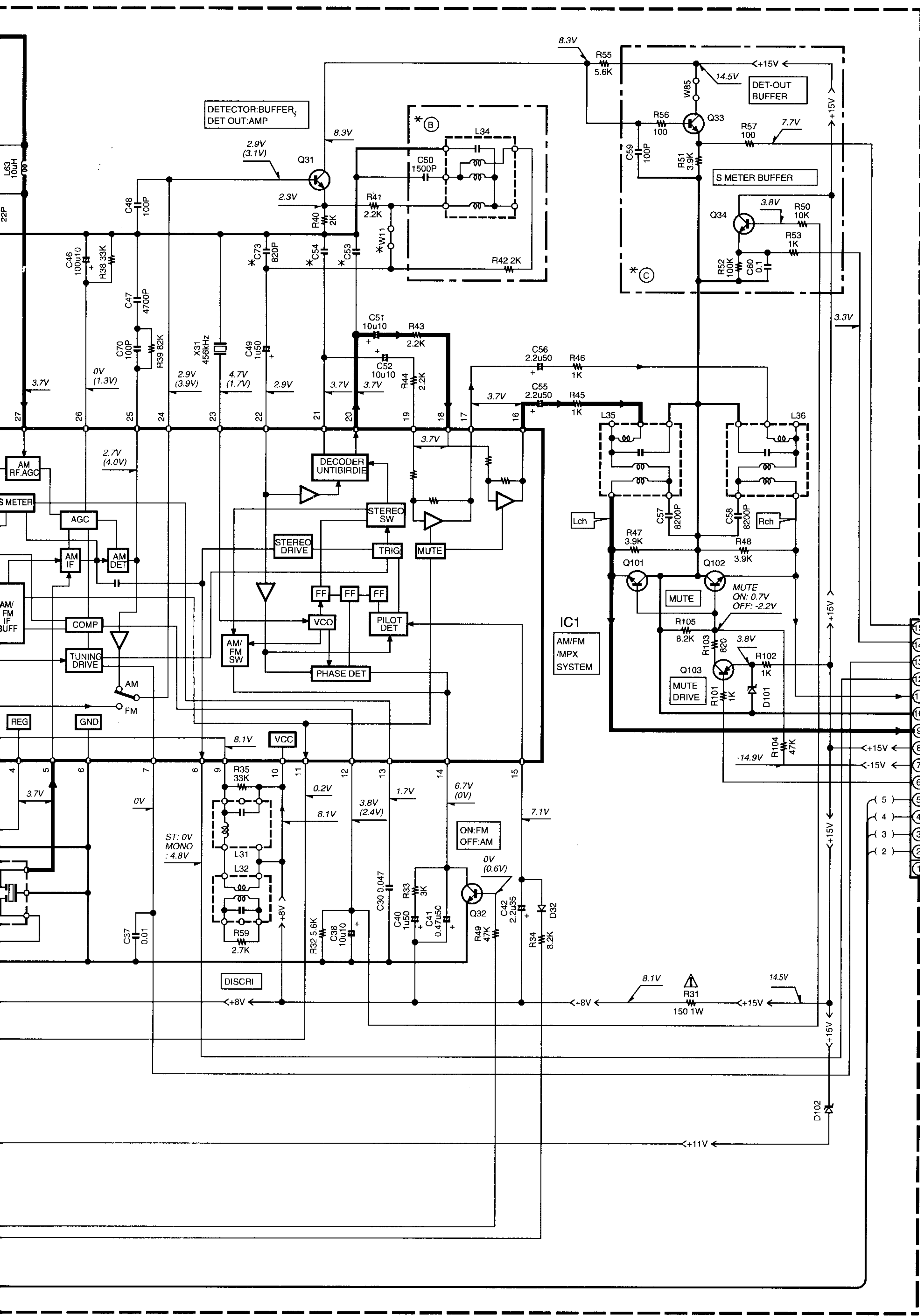

CAUTION: For continued safety, replace safety critical components only with manufacturer's recommended parts (refer to parts list). Δ indicates safety critical components. For continued protection against risk of fire, replace only with same type and rating fuse(s). To reduce the risk of electric shock, leakage-current or resistance measurements shall be carried out (exposed parts are acceptably insulated from the supply circuit) before the appliance is returned to the customer.

The DC voltage is an actual reading measured with a high impedance type voltmeter with no signal input. The measurement value may vary depending on the measuring instruments used or on the product.

C-V500/V550/V700/V750/V770 (K) (2/6)

| CARRIER | MODULATION | | ANT INPUT |
|--------------|------------|------------------------------|-----------|
| | FREQUENCY | DEVIATION | |
| 1000 (1MHz) | 1kHz | STEREO 67.5kHz 7.5kHz(Pilot) | 60dB |
| 999.999(kHz) | 400Hz | MONO 30% MOD | 60dB |

Y05-3380-10

C-V500/V550/V700/V750/V770

KENWOOD

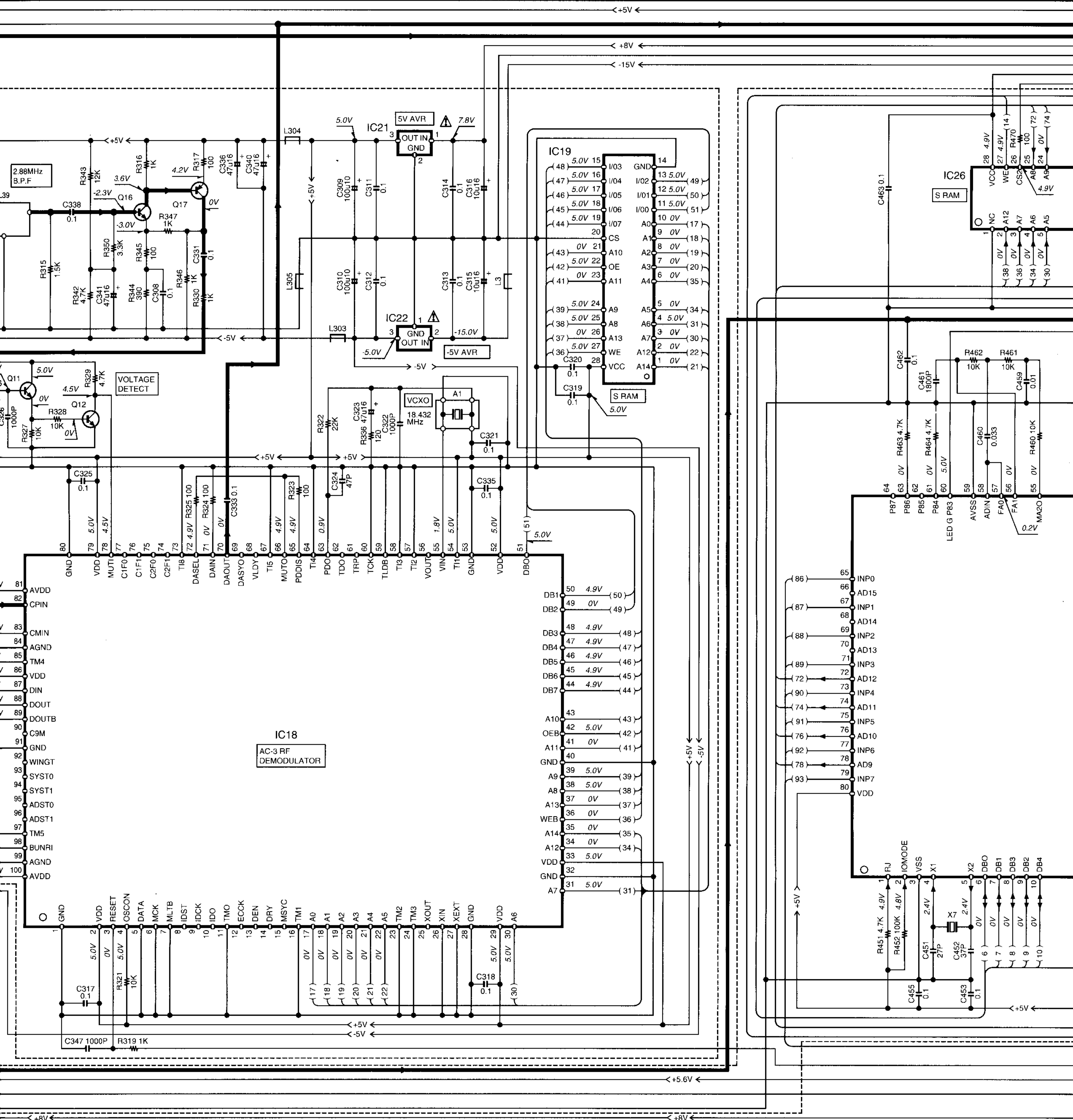

| | | | | |
|-------------|---------|------|----------|-----|
| 13,14,40,46 | R26 | R133 | CN1, 7,8 | CN9 |
| NO | 82 1/2W | 4.7K | NO | YES |

| DESTINATION | | UNIT No. | A | B - D | R11,12,37,42 | R13,14,16,38,40,46 | R26 | R133 | CN1, 7 | CN8, 9 |
|----------------|-----|-------------|-----|-------|--------------|--------------------|---------|------|--------|--------|
| COUNTRY | ABB | | | | | | | | | |
| GENERAL MARKET | M | X08-2820-21 | YES | NO | YES | NO | 82 1/2W | 4.7K | YES | NO |
| MALAYSIA | I | X08-2820-21 | YES | NO | YES | NO | 82 1/2W | 4.7K | YES | NO |
| AUSTRALIA | X | X08-2820-72 | YES | NO | YES | NO | 82 1/2W | 4.7K | YES | NO |

| DESTINATION | | UNIT No. | A | B - D | R11,14,16,38 | R12,42 | R13,40 | R37,46 | R26 | R26 | CN1, 8 | CN7, 9 |
|-------------|-----|-------------|----|-------|--------------|--------|--------|---------|-----|-----|--------|--------|
| COUNTRY | ABB | | | | | | | | | | | |
| U.K. | T | X08-2770-51 | NO | YES | NO | NO | YES | 75 1/2W | 47K | YES | NO | |
| EUROPE | E | X08-2772-71 | NO | YES | NO | NO | YES | 75 1/2W | 47K | YES | NO | |

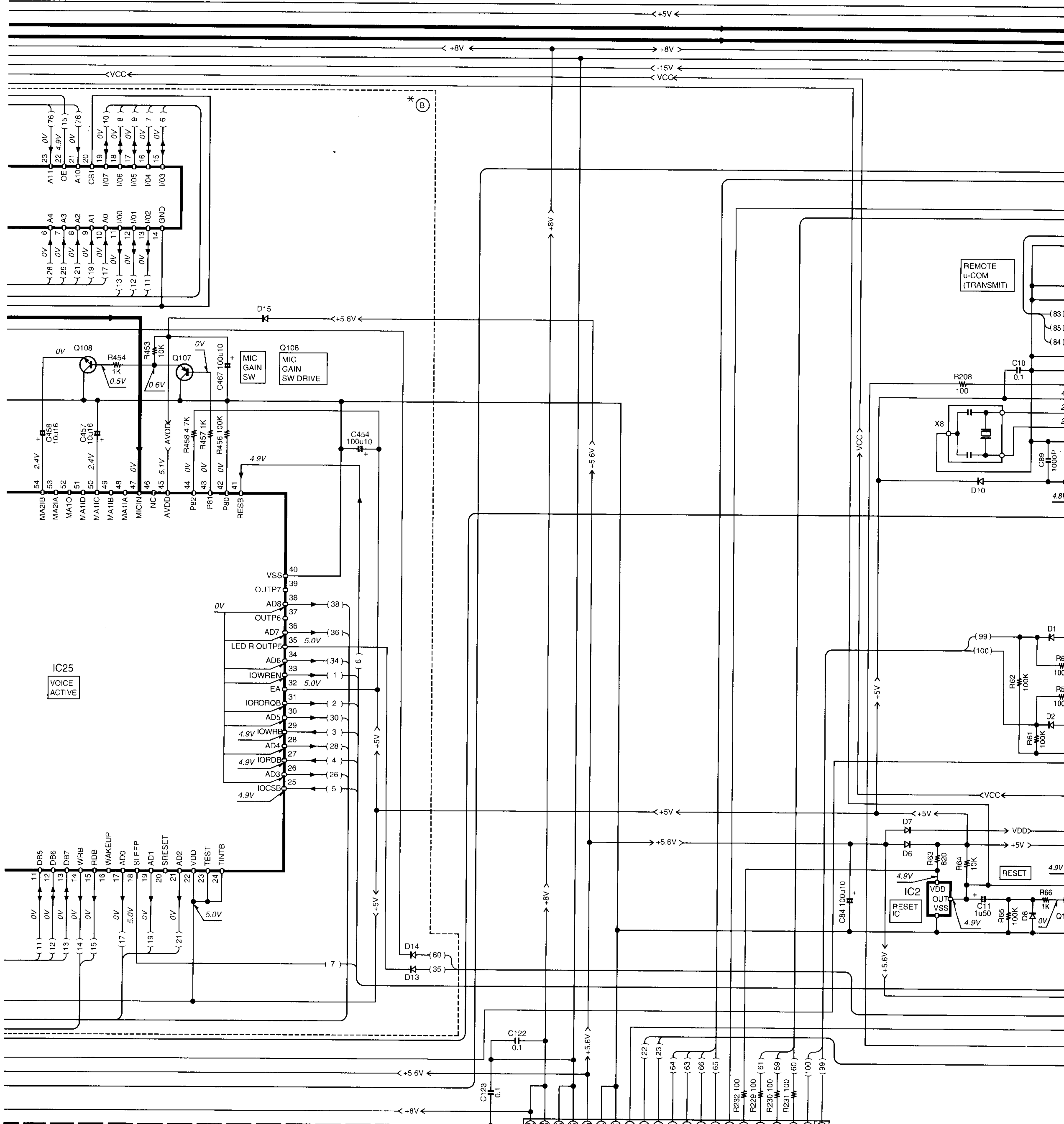

C-V770

| DESTINATION COUNTRY | ABB | UNIT No. | (A) | (B) | (C) | (D) | R11,12,16,42 | R13,14,37,38,40,46 | R26 | CN1,8 | CN7,9 |
|---------------------|-----|-------------|-----|-----|-----|-----|--------------|--------------------|---------|-------|-------|
| CHINA | C | X08-2823-01 | YES | NO | YES | NO | YES | NO | 82 1/2W | YES | NO |

- IC1 : UPD78
- IC2 : S-806D
- IC3 : UPD78
- IC4,8,10,12,16,21 : TA7805
- IC5 : DSPF5
- IC6 : LH6425
- IC7 : TC7WU

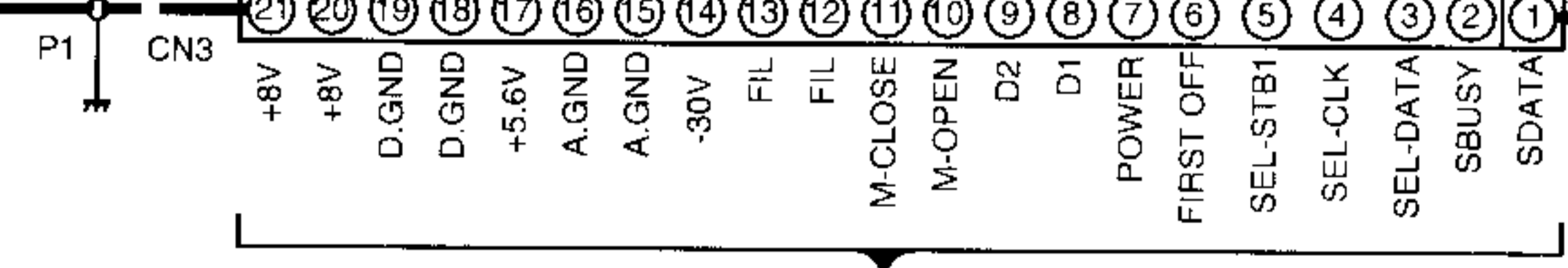

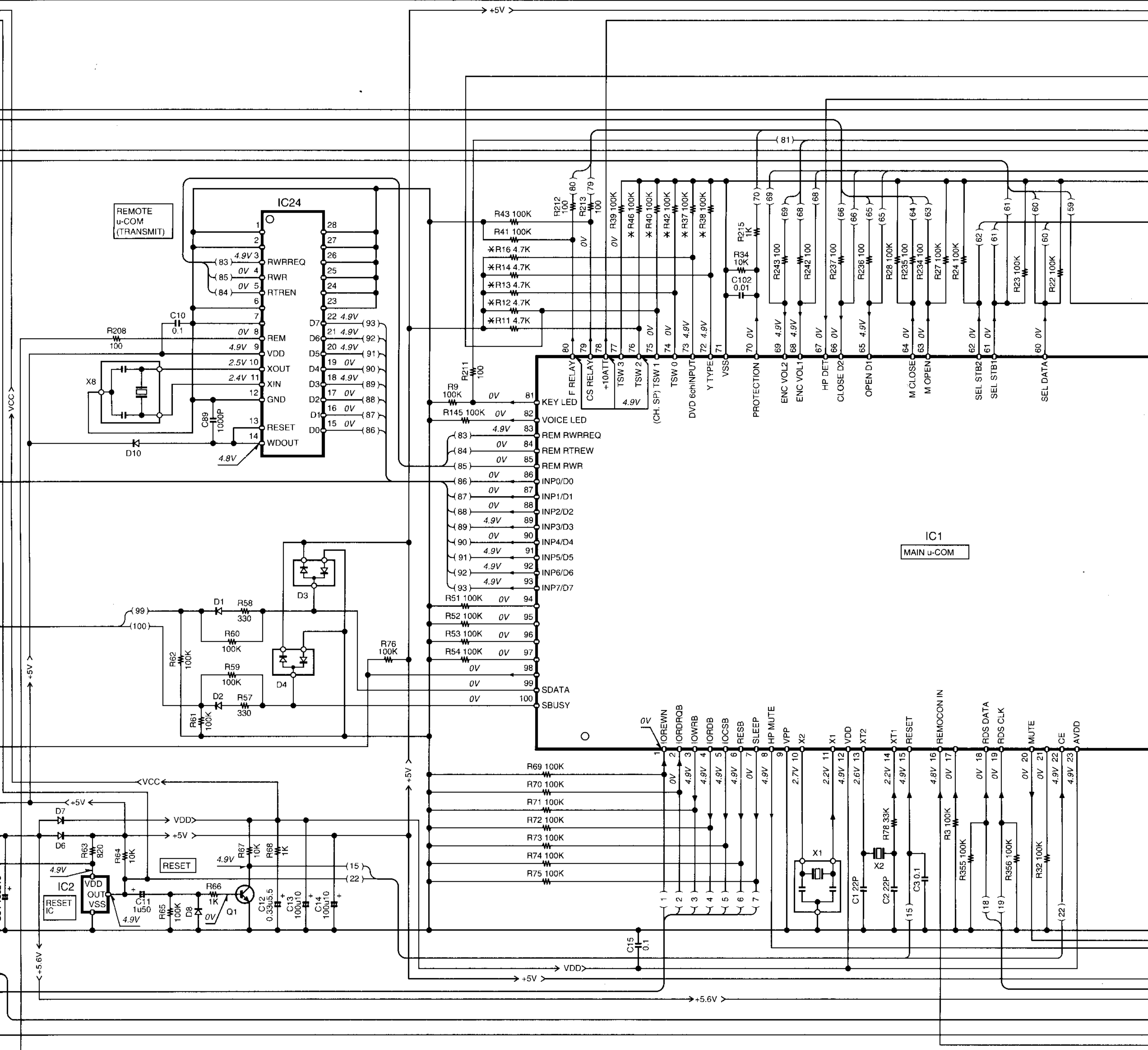

| | | | | | | | | | |
|-------------------|------------------|------|------------------|------|------------------|--------------|-------------------|----------|--------------------|
| IC1 | : UPD78078GF-070 | IC9 | : SN761200N | IC20 | : NJM4565M | Q1,11,12,108 | : 2SC4081(R,S) or | Q107 | : 2SA1576A(R,S) or |
| IC2 | : S-806D-Z | IC11 | : TC74HCU04AF | IC22 | : TA79005S | | 2SC4116(Y,GR) or | | 2SA1586(Y,GR) or |
| IC3 | : UPD78016FGC530 | IC13 | : NJM4580ED | IC23 | : SAA6579 | | 2SD1819A(Q,R) | | 2SB1218A(Q,R) |
| IC4,8,10,12,16,21 | : TA7805S | IC15 | : CS4226-KQ | IC24 | : UPD17215GT-737 | Q13,15,16 | : 2SC4215(Y) | Q109,110 | : 2SC3115(D27,28) |
| IC5 | : DSPF56009FJ81 | IC17 | : TC7SU04FU | IC25 | : RF5S830-0021 | Q14,17 | : 2SA1577(Q,R) | | |
| IC6 | : LH64256CK-70 | IC18 | : PM4007A | IC26 | : HM9264BLFP10L | | | | |
| IC7 | : TC7WU04FU | IC19 | : HM62256BLFP-8T | IC77 | : NJM2100M | | | | |

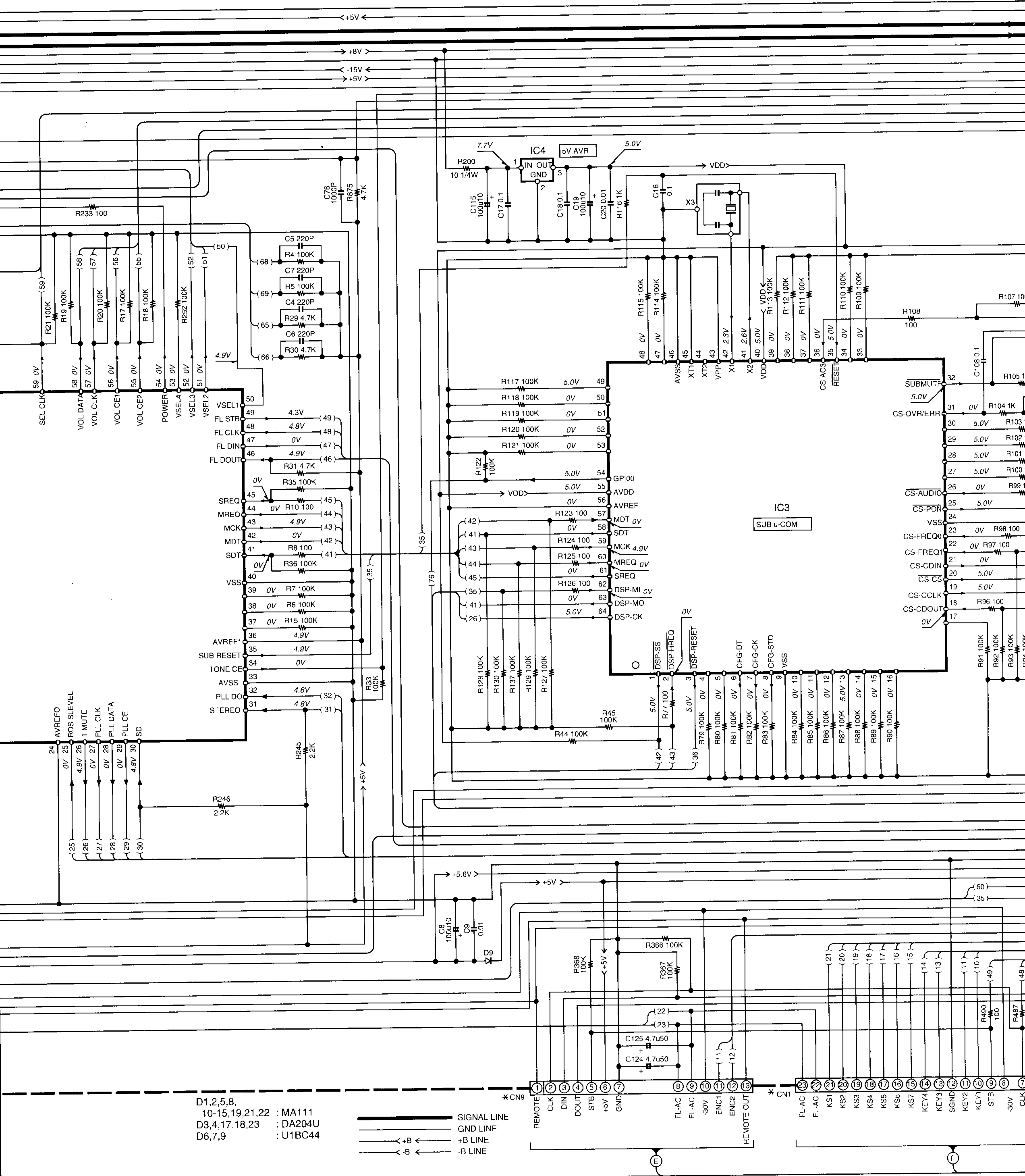

D1,2,5,8,
10-15,19,21,22 : MA111
D3,4,17,18,23 : DA204U
D6,7,9 : U1BC44

— SIGNAL LINE
— GND LINE
— +B LINE
— -B LINE

* CN9

* CN1

(E)

(F)

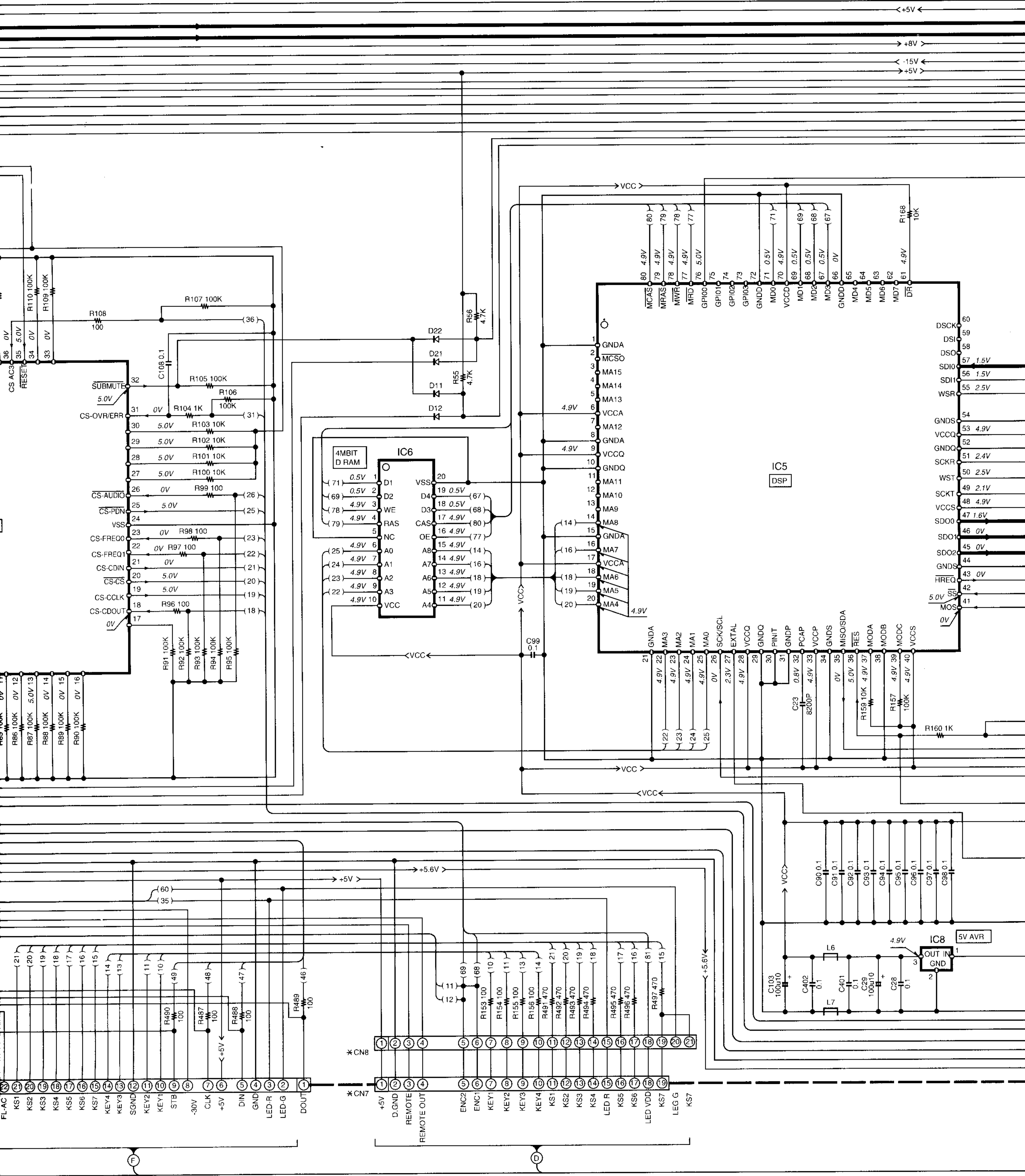

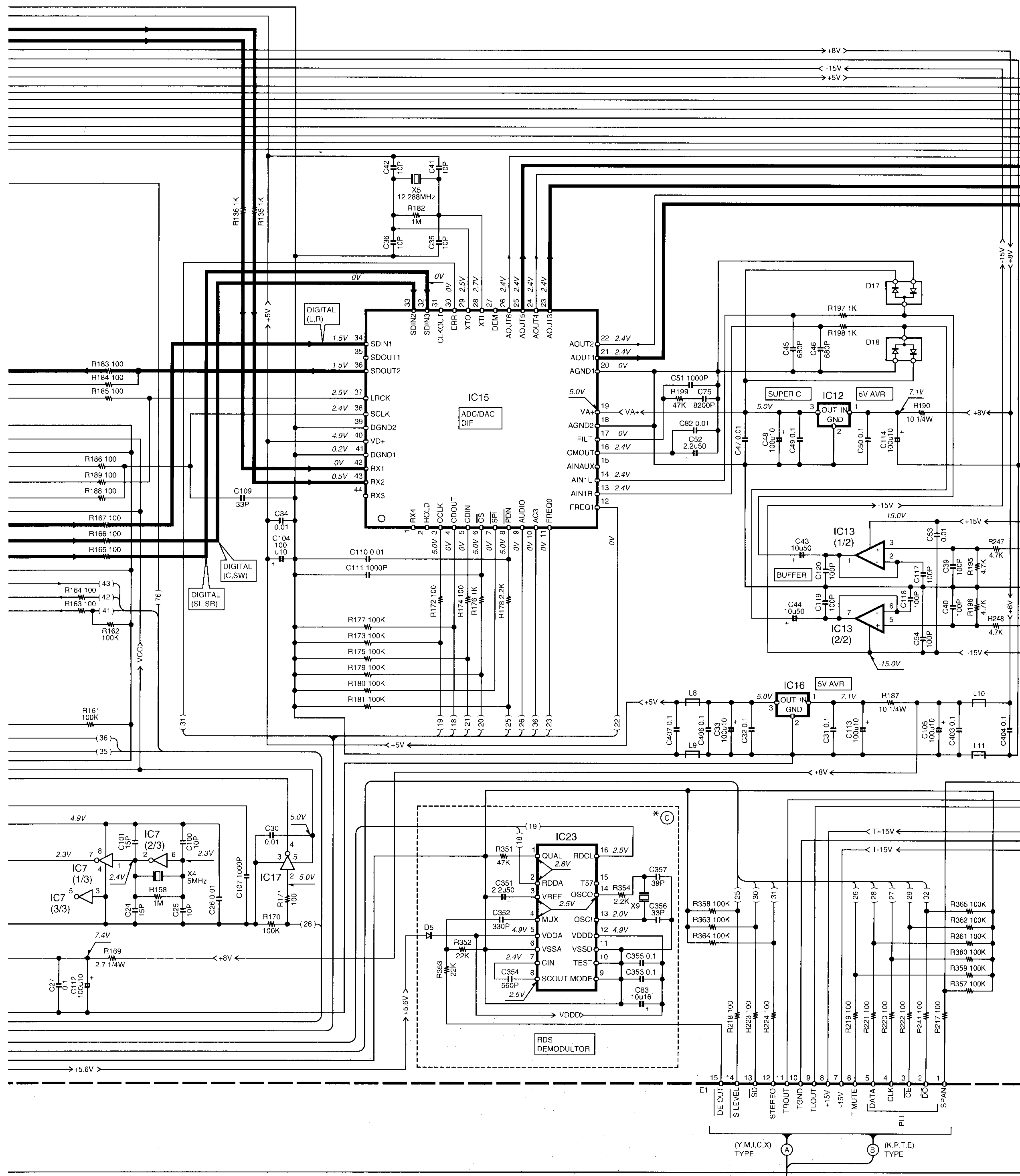

WH1

C-V500/V550/V700/V750/V770(K) (3/6)

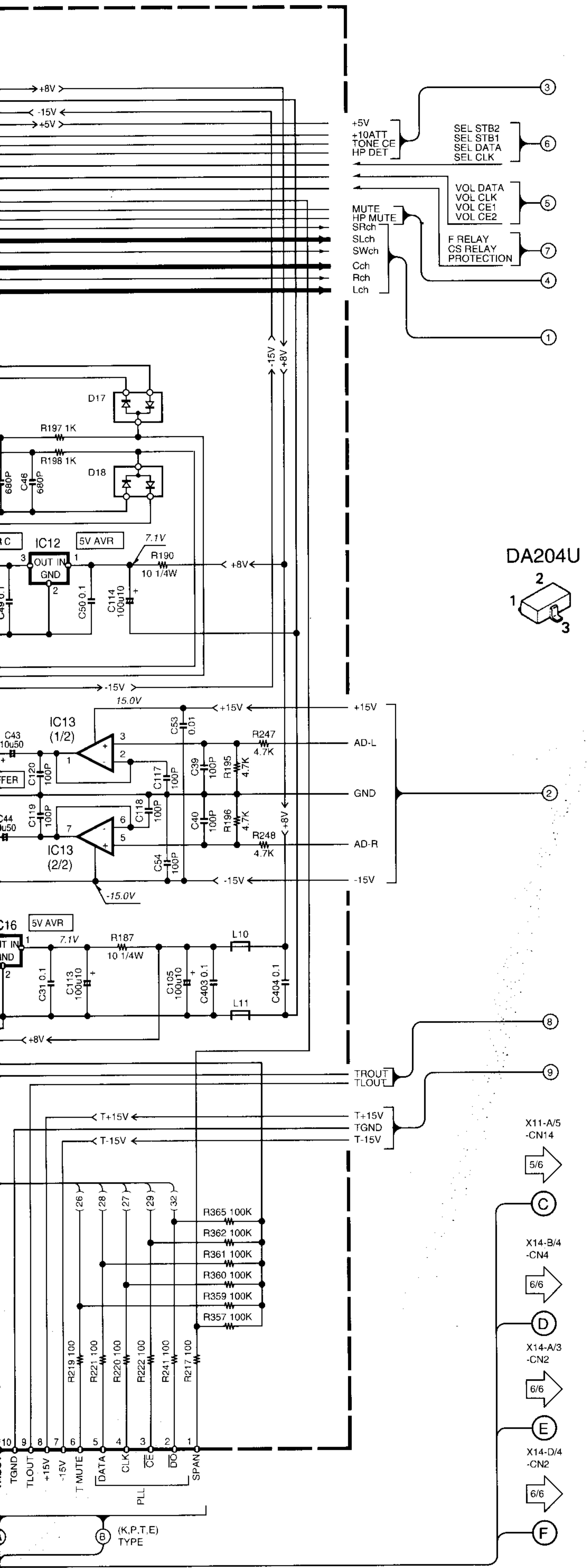

C-V500/V550/V700/V750/V770(K) (3/6)

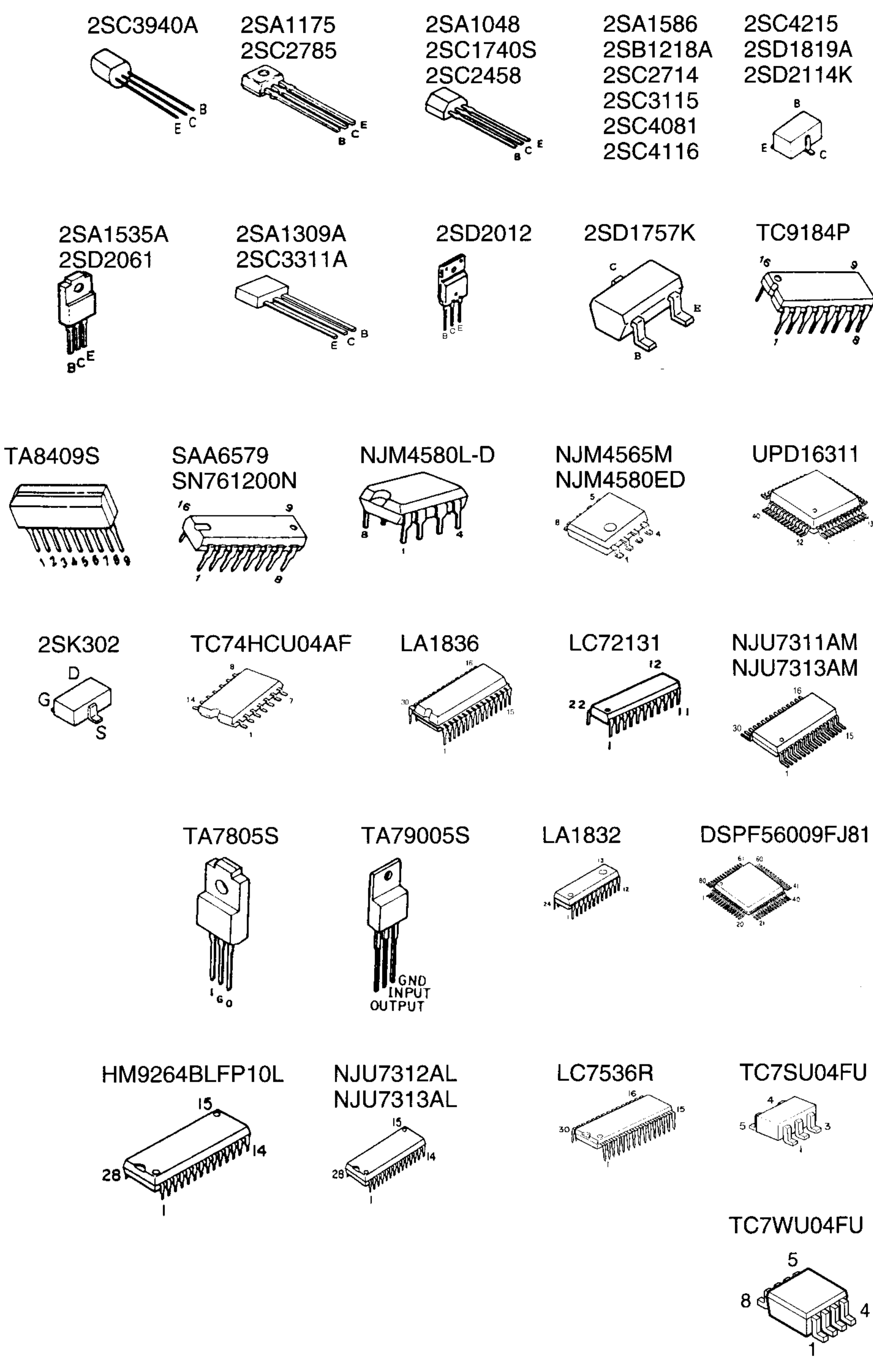

CAUTION: For continued safety, replace safety critical components only with manufacturer's recommended parts (refer to parts list). Δ indicates safety critical components. For continued protection against risk of fire, replace only with same type and rating fuse(s). To reduce the risk of electric shock, leakage-current or resistance measurements shall be carried out (exposed parts are acceptably insulated from the supply circuit) before the appliance is returned to the customer.

The DC voltage is an actual reading measured with a high impedance type voltmeter with no signal input. The measurement value may vary depending on the measuring instruments used or on the product.

(X08-2XXX-XX) (2/2)

IC50-64,67,69,71-73 : NJM4580ED
 IC65,66 : NJU7311AM
 IC68 : TC9184P
 IC70 : NJU7313AM
 IC74-76 : LC7536R

Q31-36,111-114 : 2SC2878(B)
 Q106,115 : 2SA1577(Q,R)

D20 : UDZ5.1B
 D121,122 : DA204U
 D123,124 : UDZ6.2B

— SIGNAL LINE
 — GND LINE
 < +B — +B LINE
 < -B — -B LINE

- ③ +5V
- ③ HP DET
- ③ +10ATT
- ③ TONE CE
- *CN5
- ① SL-IN
- ② GND
- ③ SR-IN
- ④ GND
- ⑤ C-IN
- ⑥ GND
- ⑦ SW-IN
- ② SEL STB2 62
- ② SEL STB1 61
- ② SEL DATA 60
- ② SEL CLK 59
- ⑤ VOL DATA 58
- ⑤ VOL CLK 57
- ⑤ VOL CE1 56
- ⑤ VOL CE2 55
- ⑧ TROUT
- ⑧ TLOUT
- ④ T+15V
- ④ TGND
- ④ T-15V
- ⑦ F RELAY
- ⑦ CS RELAY
- ⑦ PROTECTION
- HP MUTE
- MUTE

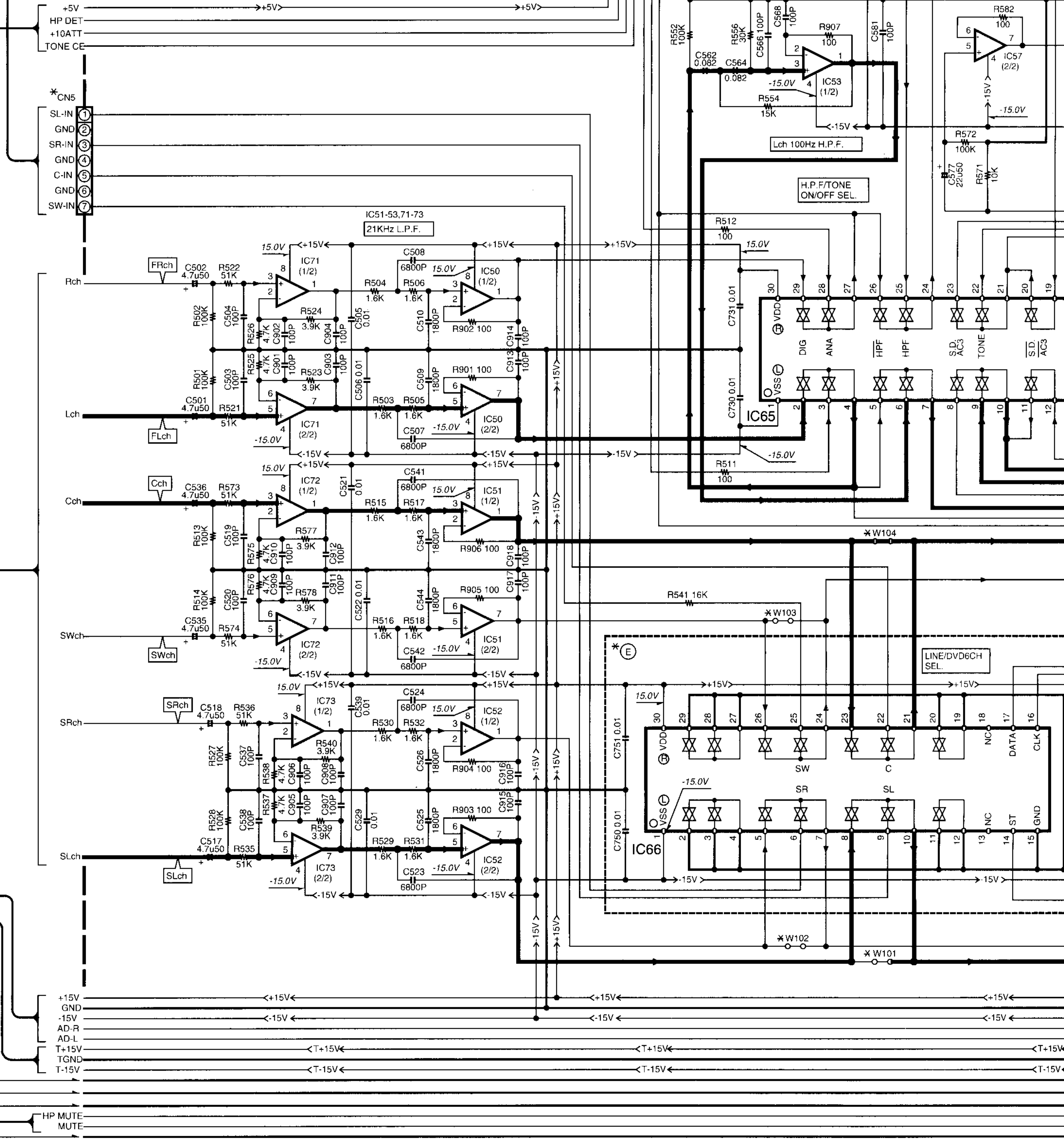

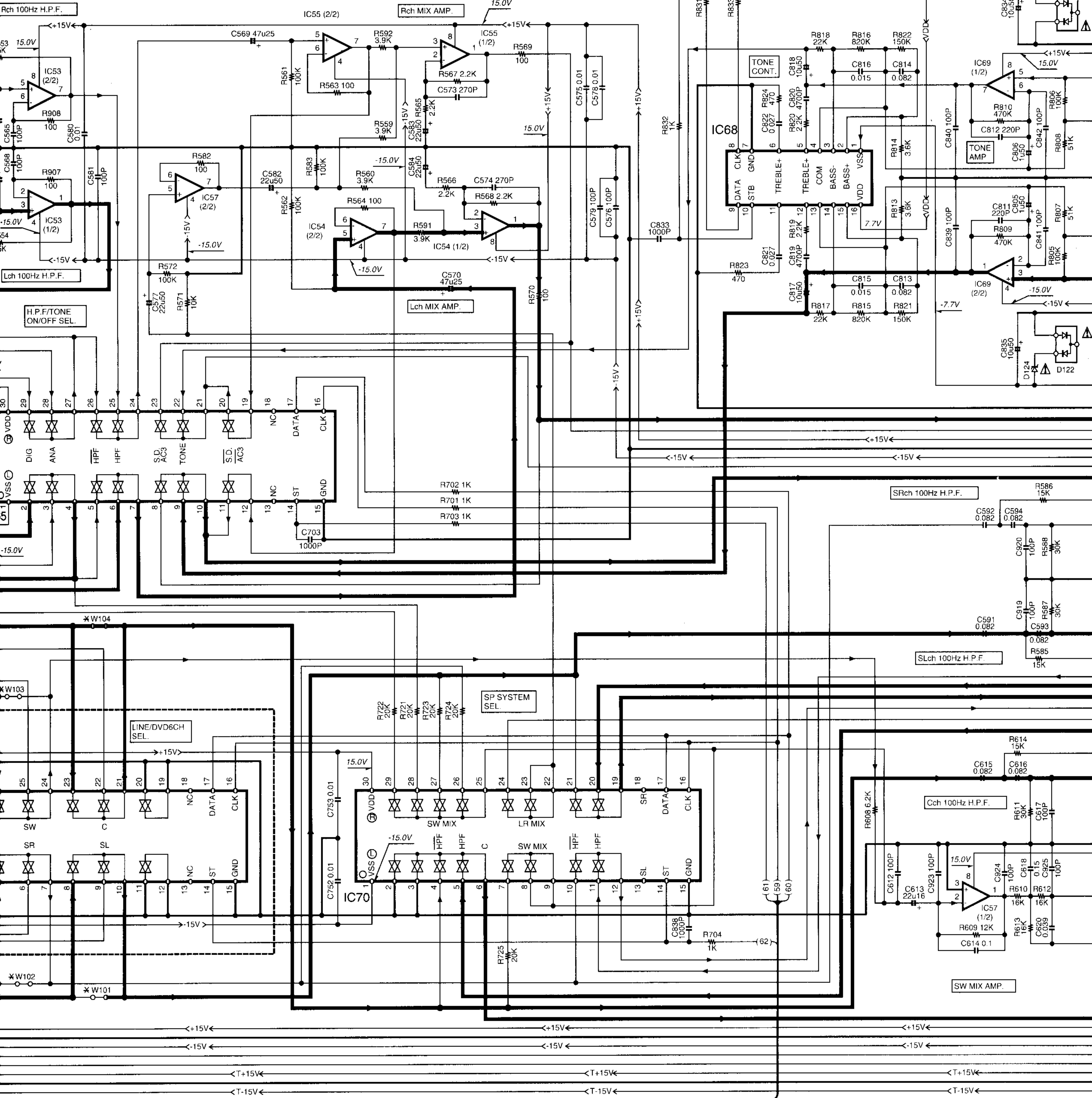

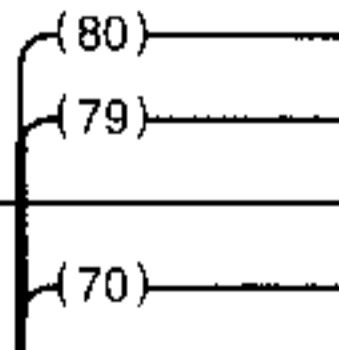
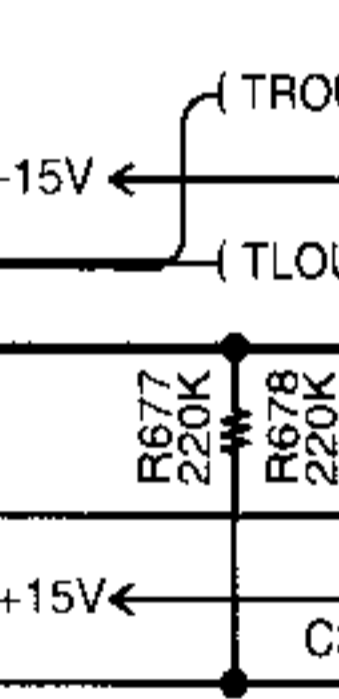
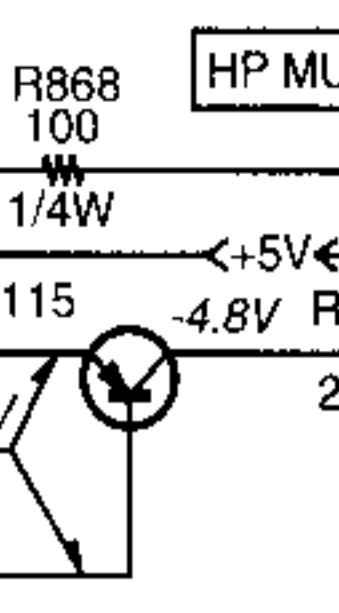
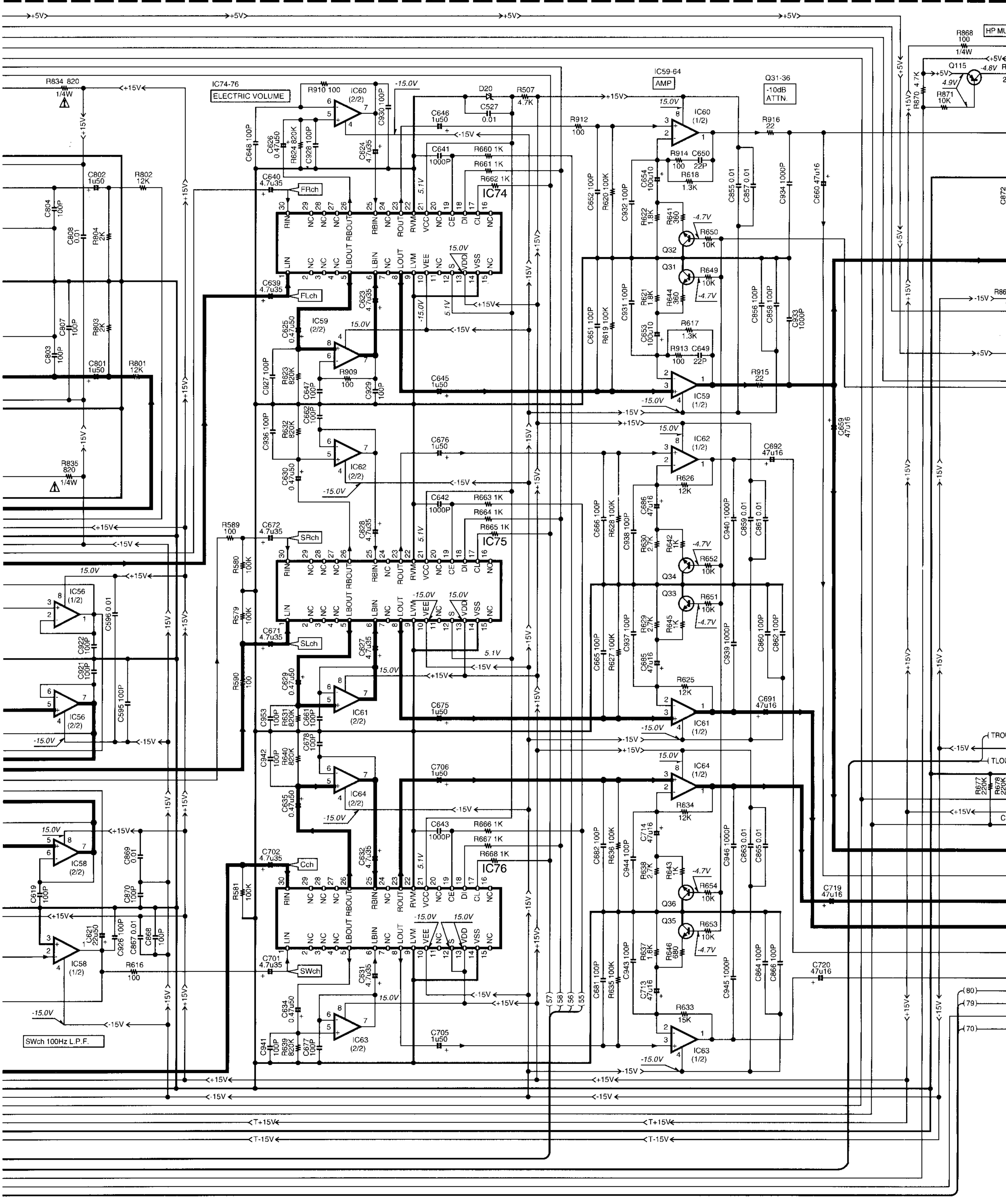

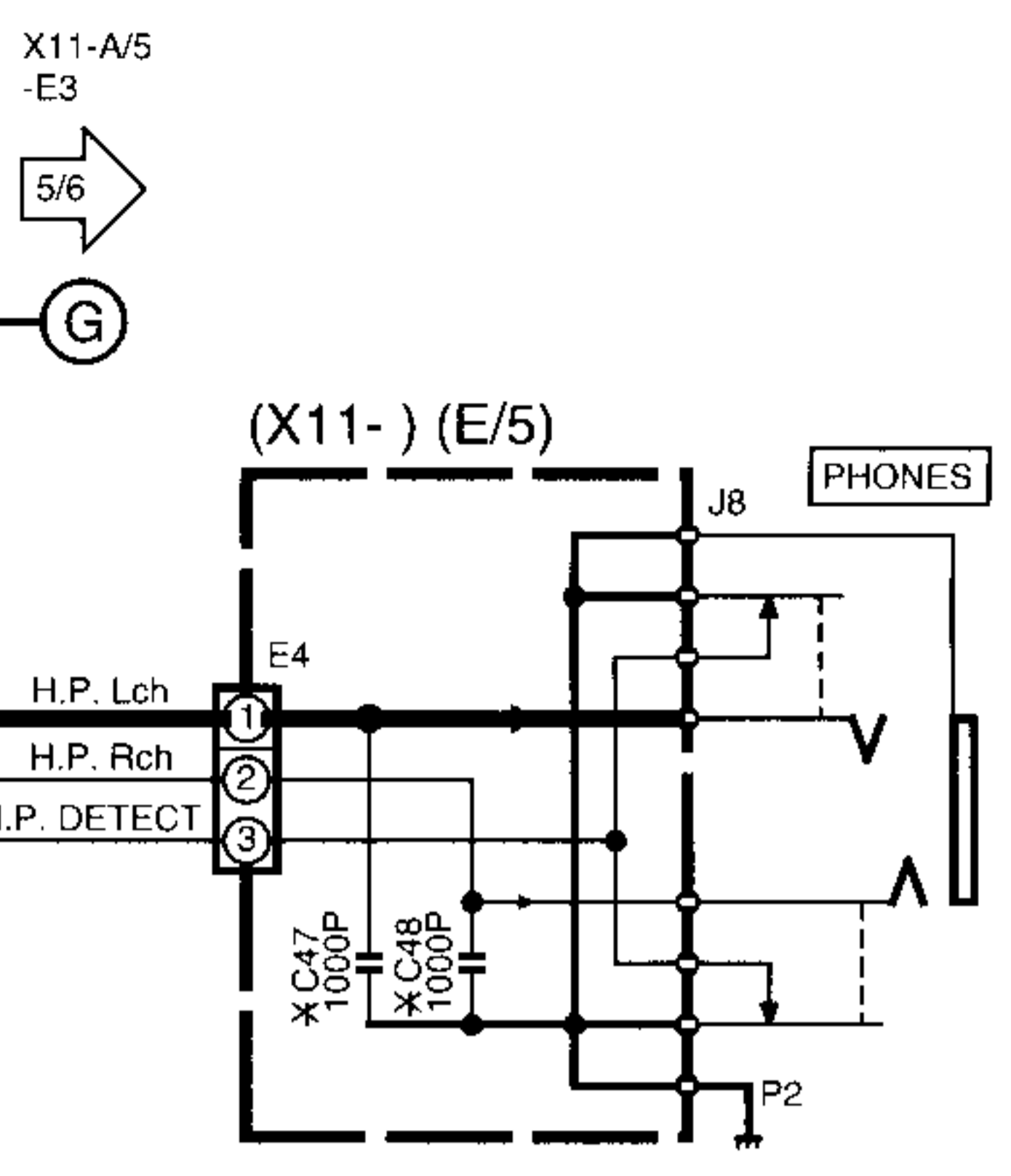
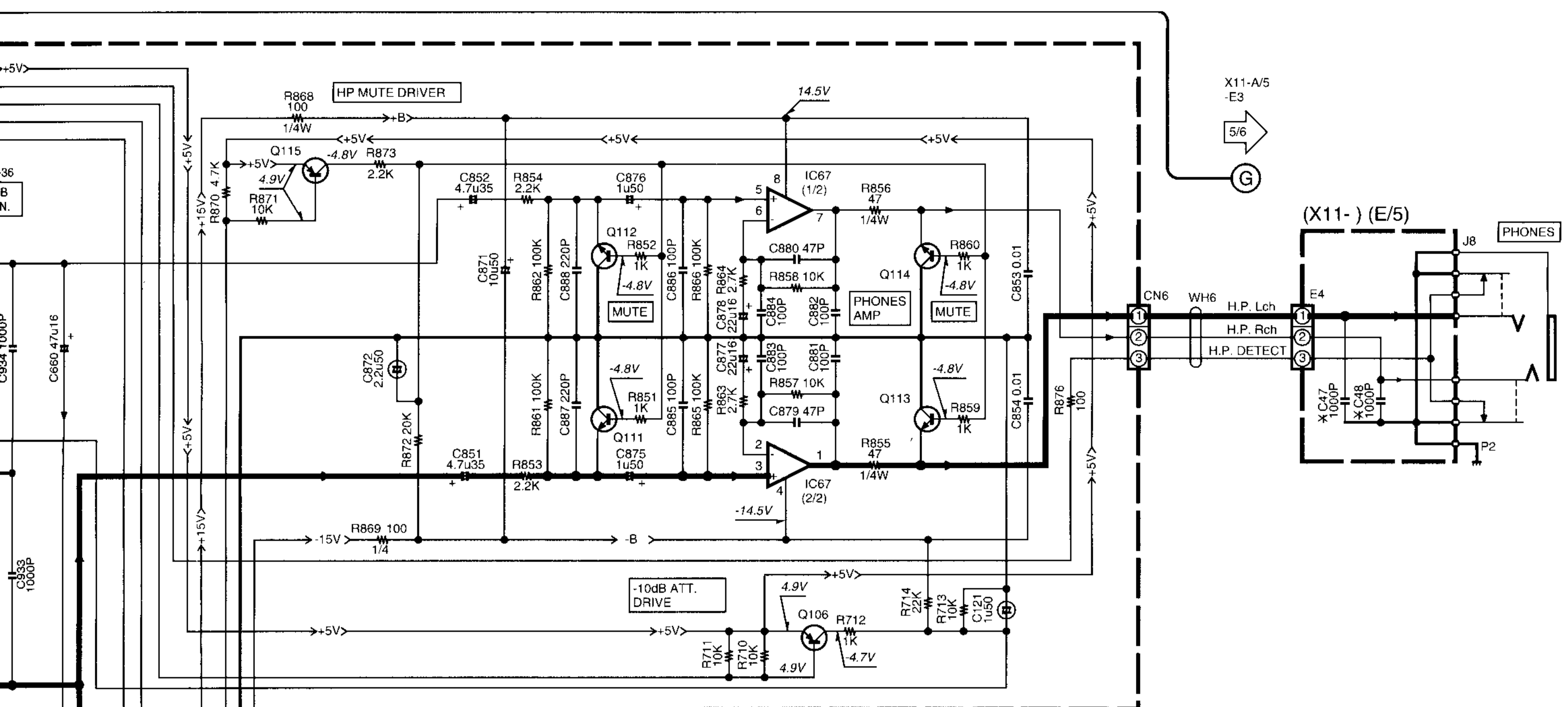

C-V500

| DESTINATION | COUNTRY | ABB | UNIT No. | ⊕ | W101-104 | CN5 |
|-------------|---------|-----|-------------|----|----------|-----|
| U.S.A. | K | | X08-2770-10 | NO | YES | NO |
| CANADA | P | | X08-2772-91 | | | |
| PX | Y | | X08-2772-91 | | | |

C-V550

| DESTINATION | COUNTRY | ABB | UNIT No. | ⊕ | W101-104 | CN5 |
|----------------|---------|-----|-------------|-----|----------|-----|
| GENERAL MARKET | M | | X08-2820-20 | YES | NO | YES |
| MALAYSIA | I | | X08-2820-21 | | | |
| AUSTRALIA | X | | X08-2820-71 | | | |

C-V700

| DESTINATION | COUNTRY | ABB | UNIT No. | ⊕ | W101-104 | CN5 |
|----------------|---------|-----|-------------|-----|----------|-----|
| GENERAL MARKET | M | | X08-2820-21 | YES | NO | YES |
| MALAYSIA | I | | X08-2820-72 | | | |
| AUSTRALIA | X | | X08-2820-72 | | | |

C-V750

| DESTINATION | COUNTRY | ABB | UNIT No. | ⊕ | W101-104 | CN5 |
|-------------|---------|-----|-------------|-----|----------|-----|
| U.K. | T | | X08-2770-51 | YES | NO | YES |
| EUROPE | E | | X08-2772-71 | | | |

C-V770

| DESTINATION | COUNTRY | ABB | UNIT No. | ⊕ | W101-104 | CN5 |
|-------------|---------|-----|-------------|----|----------|-----|
| CHINA | C | | X08-2823-01 | NO | YES | NO |

CAUTION: For continued safety, replace safety critical components only with manufacturer's recommended parts (refer to parts list). Δ indicates safety critical components. For continued protection against risk of fire, replace only with same type and rating fuse(s). To reduce the risk of electric shock, leakage-current or resistance measurements shall be carried out (exposed parts are acceptably insulated from the supply circuit) before the appliance is returned to the customer.

The DC voltage is an actual reading measured with a high impedance type voltmeter with no signal input. The measurement value may vary depending on the measuring instruments used or on the product.

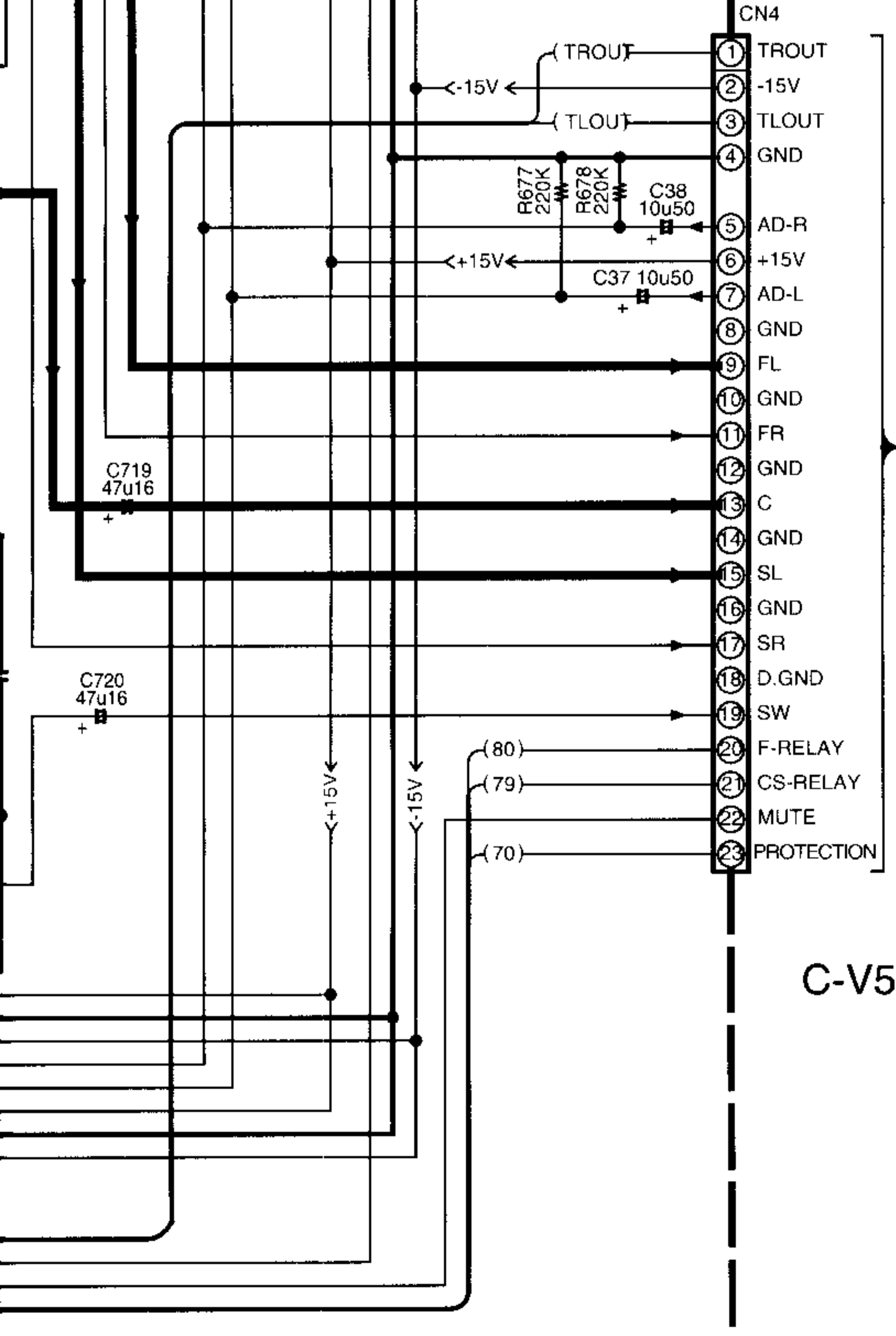

C-V500/V550/V700/V750/V770(K) (4/6)

C-V500/V550/V700/V750/V770

CONTROL UNIT (X11-37XX-XX) (A/5)

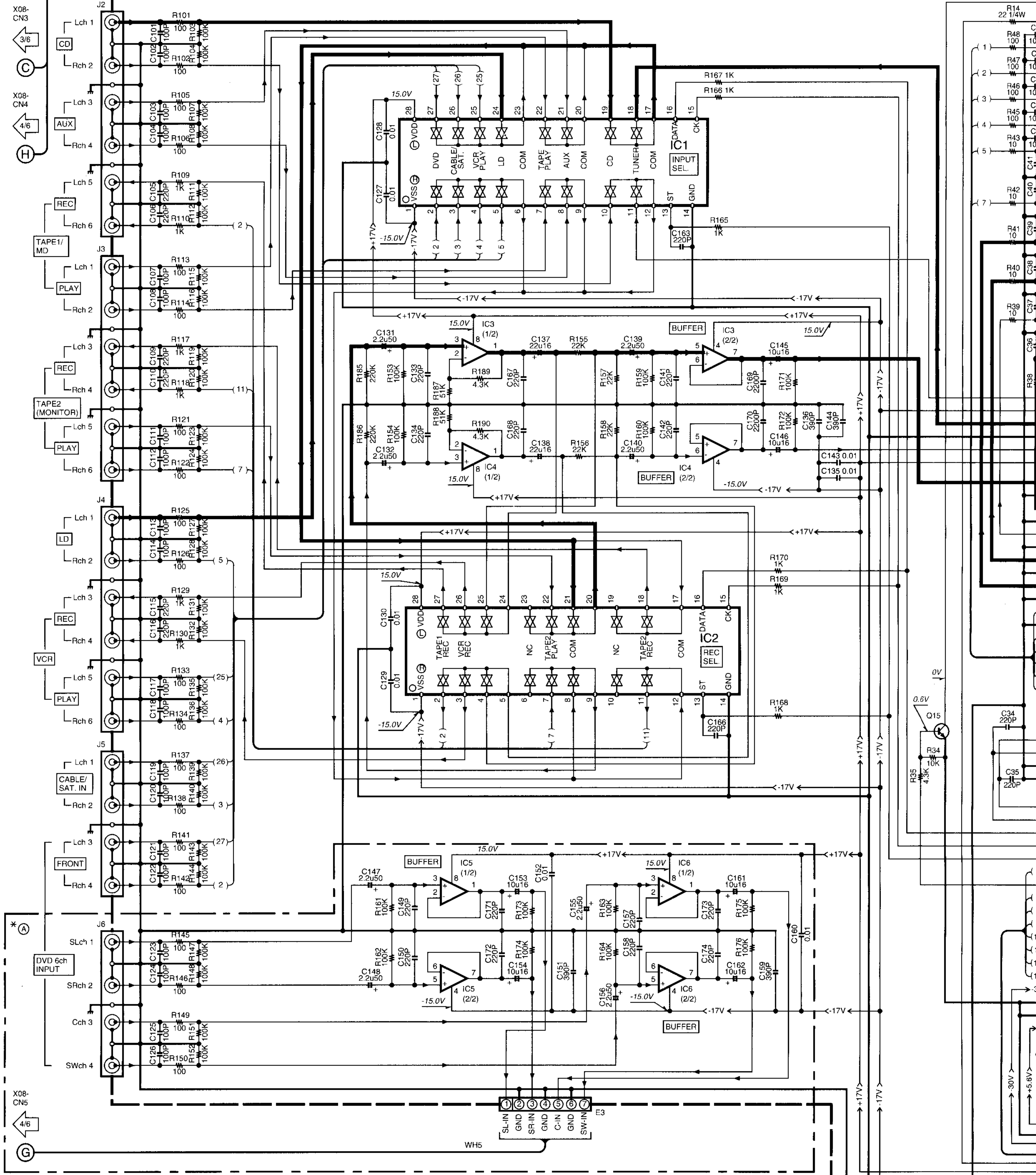

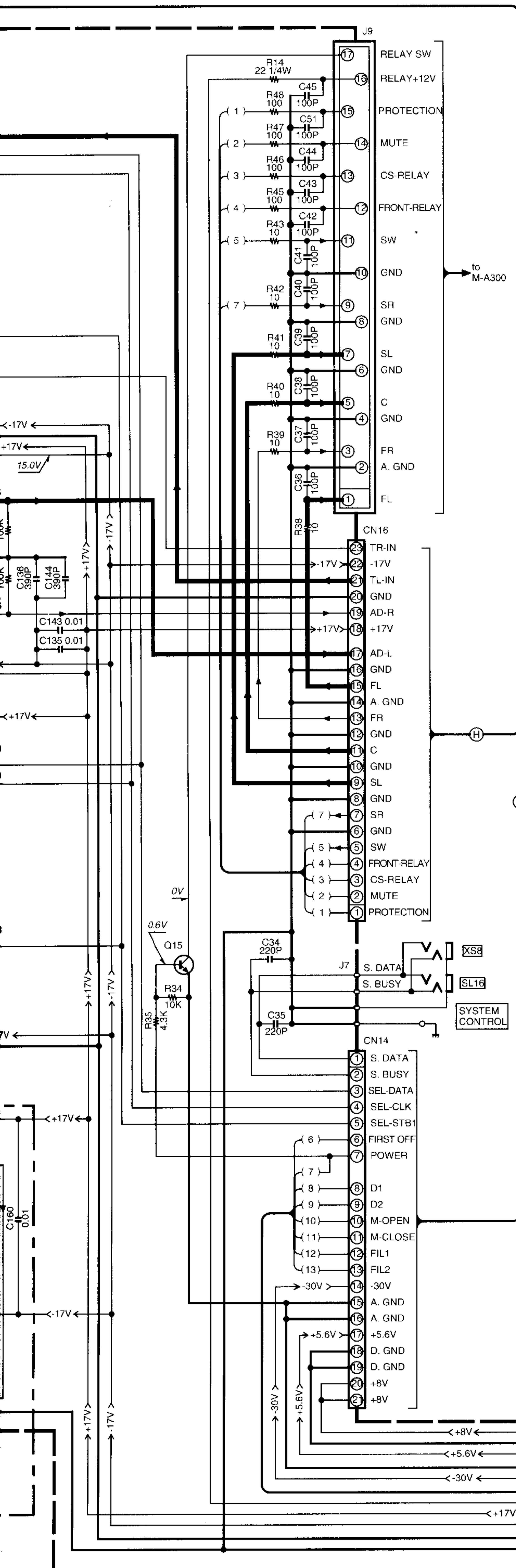

- D2 : RD4.7ES(B) or HZS4.7N(B) or MTZJ4.7(B) or UZ-4.7BSB
- D3 : D3SBA20F03 or RBV-402LFA
- D4,6,19 : RD6.2ES(B2) or HZS6.2N(B2) or MTZJ6.2(B) or UZ-6.2BSB
- D7,23 : RD8.2ES(B2) or HZS8.2N(B2) or MTZJ8.2(B) or UZ-8.2BSB
- D8,24-31 : S5688B or 1SR139-400
- D9,10 : RD16ES(B2) or HZS16N(B2) or MTZJ16(B) or UZ-16BSB
- D11 : RD5.1ES(B2) or HZS5.1N(B2) or MTZJ5.1(B) or UZ-5.1BSB
- D12-14,16-18,20-22 : 1SS133 or HSS104

- D15 : RD3.3ES(B2) or HZS3.3N(B2) or MTZJ3.3(B) or UZ-3.3BSB
- Q1,4,9,11 : 2SC2458(Y,GR) or 2SC3311A(Q,R) or 2SC1740S(Q,R) or 2SC2785(F,E)
- Q2,3,5 : 2SD2061 or 2SD2012
- Q6-8 : 2SD2525 or 2SD2137(P)
- Q10,12 : 2SA1048(Y,GR) or 2SA1309A(Q,R) or 2SA933AS(Q,R) or 2SA1175(F,E)
- Q13 : 2SA1535
- Q14 : 2SC3940A(R,S)
- Q15 : 2SC2003(L,K)

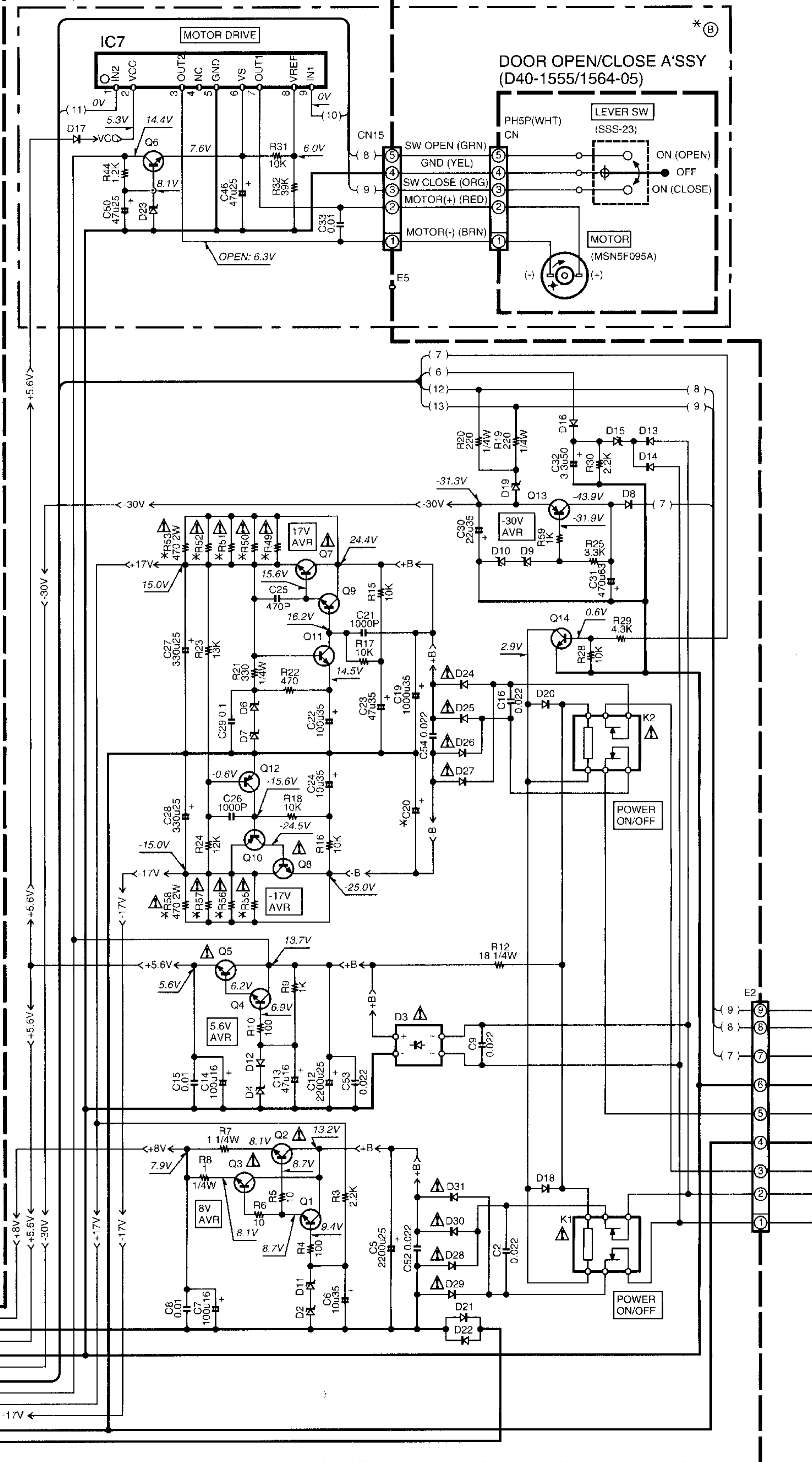

IC1 : NJU7313AL
 IC2 : NJU7312AL
 IC3-6 : NJM4580L-D
 IC7 : TA8409S

C-V500

| DESTINATION | COUNTRY | ABB | UNIT No. | (A) | (B) | C20 | F3 | F4,5 | R49-52, 55-56 | R53, 58 | R57 | R177-184 | W3-6 | W7-10 | WH2 |
|-------------|---------|-----|-------------|-----|-----|-----|--------|--------------|-----------------|---------|-----|----------|------|-------|-----|
| U.S.A. | K | | X11-3720-10 | | | NO | 470u35 | 2.5A 125V | 800mA 250V | 390 2W | NO | NO | NO | NO | NO |
| CANADA | P | | | | | NO | | | | | NO | NO | YES | NO | NO |
| PX | Y | | X11-3722-91 | | | NO | | T1A L250V | T500mA L250V | 470 2W | NO | NO | NO | NO | YES |

C-V550

| DESTINATION | COUNTRY | ABB | UNIT No. | (A) | (B) | C20 | F3 | F4,5 | R49-52, 55-57 | R53, 58 | R177-184 | W3-10 | WH2 |
|----------------|---------|-----|-------------|-----|-----|---------|--------------|-----------------|---------------|---------|----------|-------|-----|
| GENERAL MARKET | M | | X11-3780-20 | YES | NO | 1000u35 | T1A L250V | T500mA L250V | 470 2W | YES | NO | YES | YES |
| MALAYSIA | T | | | | | | | | | | | | |
| AUSTRALIA | X | | X11-3780-71 | | | | | | 390 2W | NO | NO | NO | NO |

C-V700

| DESTINATION | COUNTRY | ABB | UNIT No. | (A) | (B) | C20 | F3 | F4,5 | R49-52, 55-57 | R53, 58 | R177-184 | W3-10 | WH2 |
|----------------|---------|-----|-------------|-----|-----|---------|--------------|-----------------|---------------|---------|----------|-------|-----|
| GENERAL MARKET | M | | X11-3780-21 | YES | NO | 1000u35 | T1A L250V | T500mA L250V | 470 2W | YES | NO | YES | YES |
| MALAYSIA | T | | | | | | | | | | | | |
| AUSTRALIA | X | | X11-3780-72 | | | | | | 390 2W | NO | NO | NO | NO |

C-V750

| DESTINATION | COUNTRY | ABB | UNIT No. | (A) | (B) | C20 | F3 | F4,5 | R49-52, 55,56 | R53,57, 58 | R177-184 | W3-10 | WH2 |
|-------------|---------|-----|-------------|-----|-----|--------|--------------|-----------------|---------------|------------|----------|-------|-----|
| U.K. | J | | X11-3720-51 | YES | NO | 470u35 | T1A L250V | T500mA L250V | 390 2W | NO | YES | YES | NO |
| EUROPE | E | | X11-3722-71 | | | | | | | | | | |

C-V770

| DESTINATION | COUNTRY | ABB | UNIT No. | (A) | (B) | C20 | F3 | F4,5 | R49-52, 55-57 | R53,58, 177-184 | W3-6 | W7-10 | WH2 |
|-------------|---------|-----|-------------|-----|-----|---------|--------------|-----------------|---------------|-----------------|------|-------|-----|
| CHINA | C | | X11-3783-01 | NO | YES | 1000u35 | T1A L250V | T500mA L250V | 390 2W | NO | YES | NO | NO |

CAUTION: For continued safety, replace safety critical components only with manufacturer's recommended parts (refer to parts list). ⚠ indicates safety critical components. For continued protection against risk of fire, replace only with same type and rating fuse(s). To reduce the risk of electric shock, leakage-current or resistance measurements shall be carried out (exposed parts are acceptably insulated from the supply circuit) before the appliance is returned to the customer.

The DC voltage is an actual reading measured with a high impedance type voltmeter with no signal input. The measurement value may vary depending on the measuring instruments used or on the product.

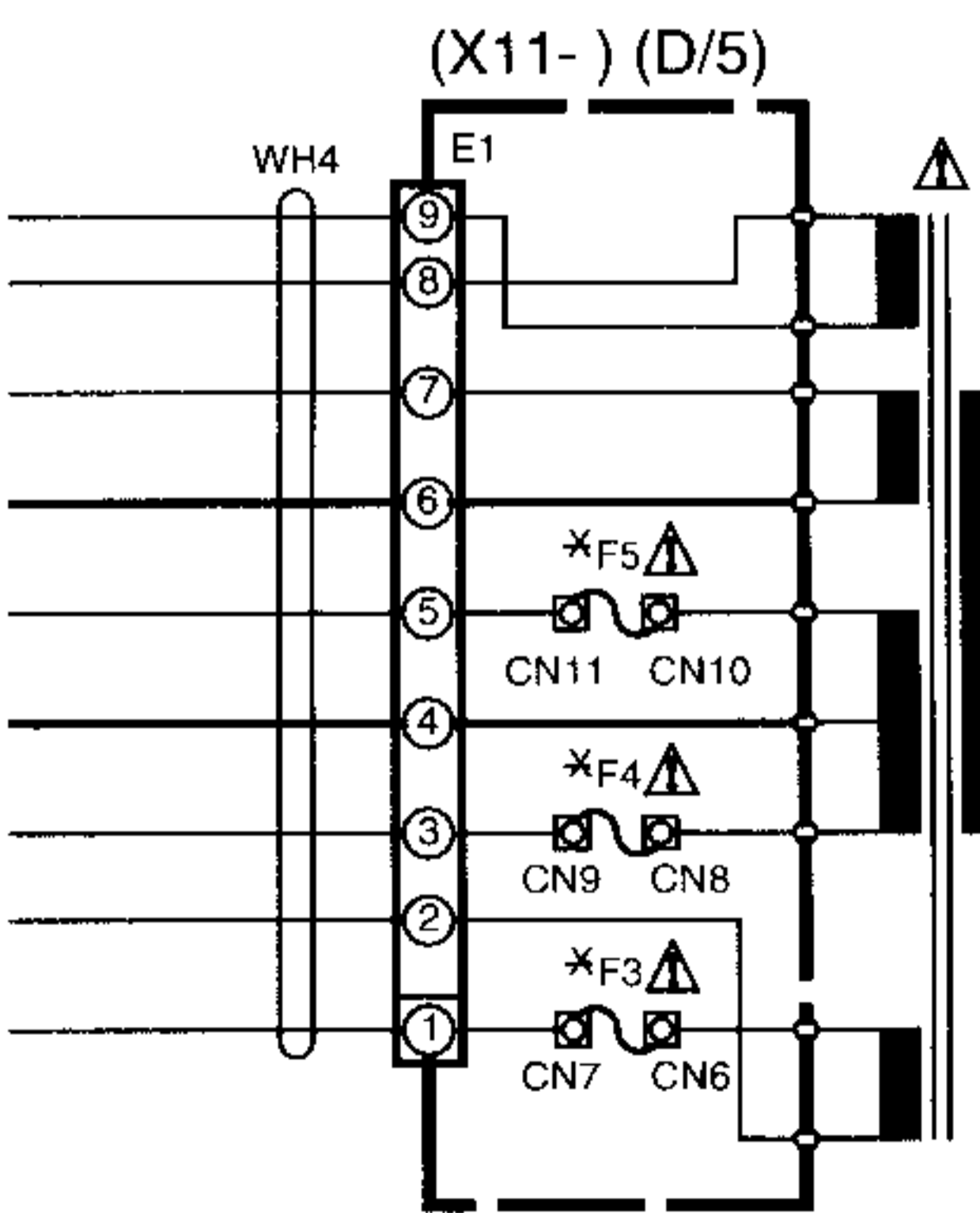
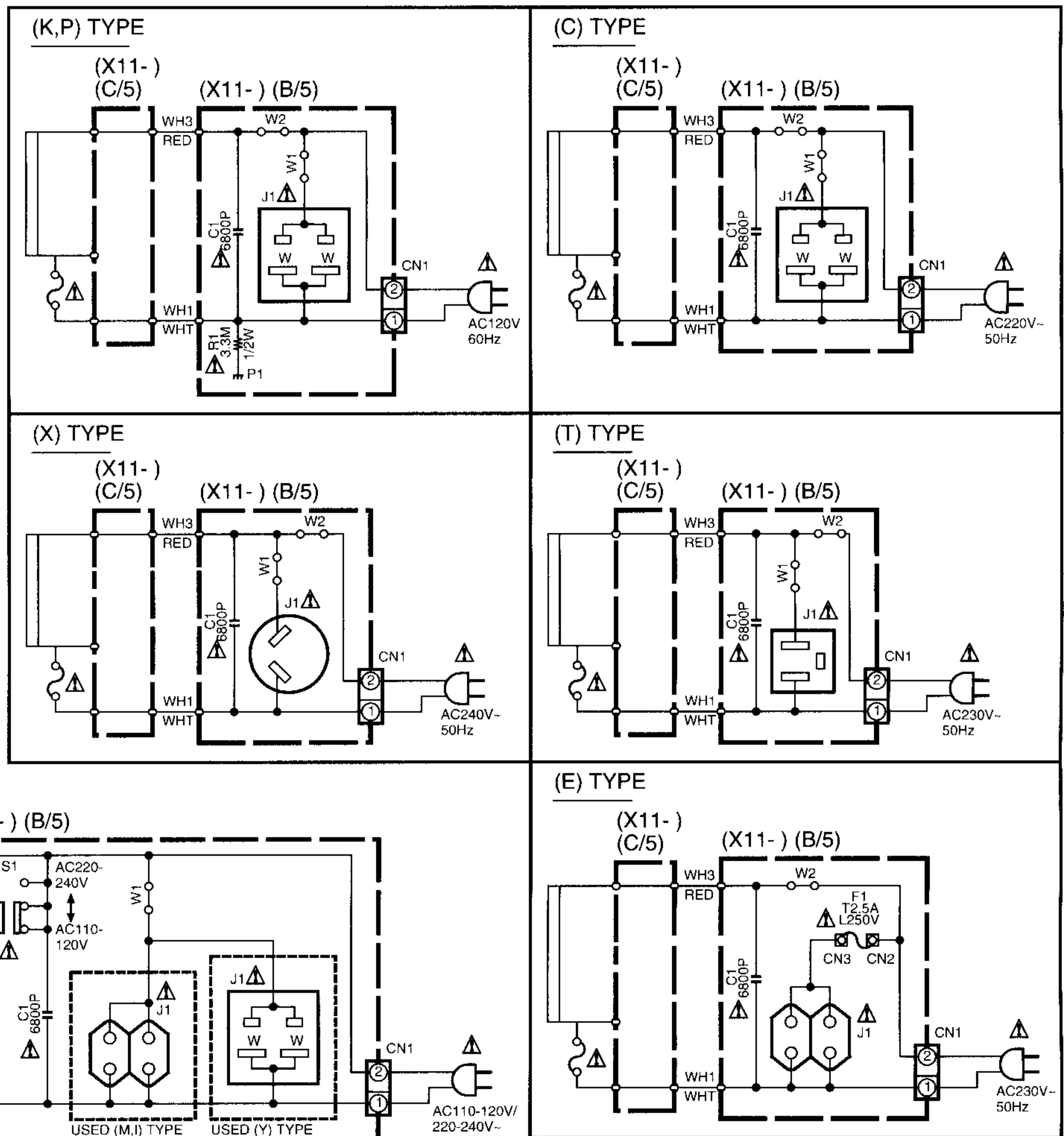

C-V500/V550/V700/V750/V770(K) (5/6)

— SIGNAL LINE
 — GND LINE
 —<B— +B LINE
 —<B— -B LINE

C-V500/V550/V700/V750/V770

Y05-3380-10

KENWOOD

X08-CN7,8



- IC1 : uPD16311
- Q1,32 : 2SC3246
- Q5 : *
- D11,12, 24,25 : B30-2519-05
- D13 : B30-2493-05
- D15-18 : 1SS131 or HSS104A
- ED1 : 11-MT-114GK
- A1 : W02-2598-05

(X14-45XX-XX) (A/3) : C-V500/V550

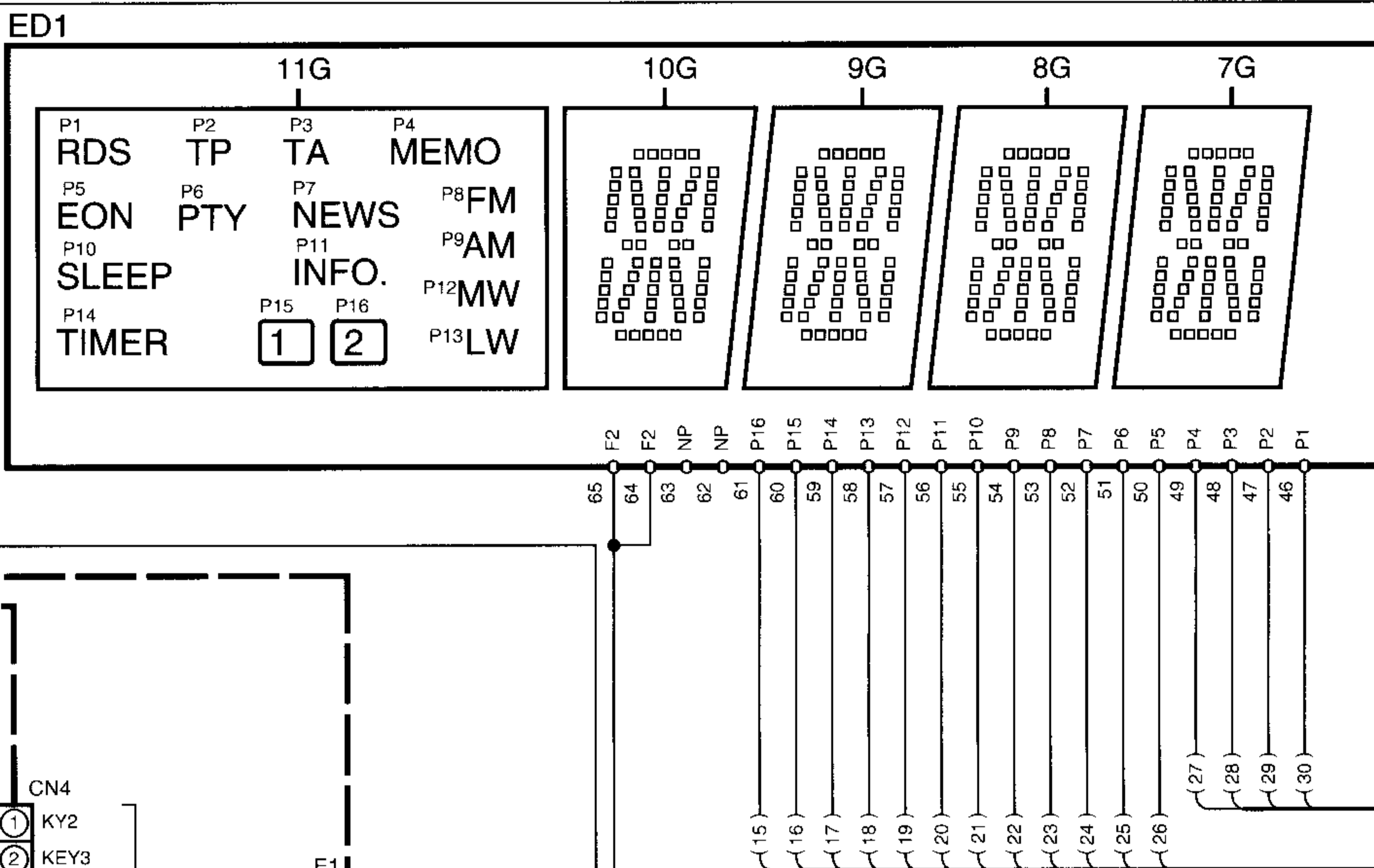

(X14-) (C/3)

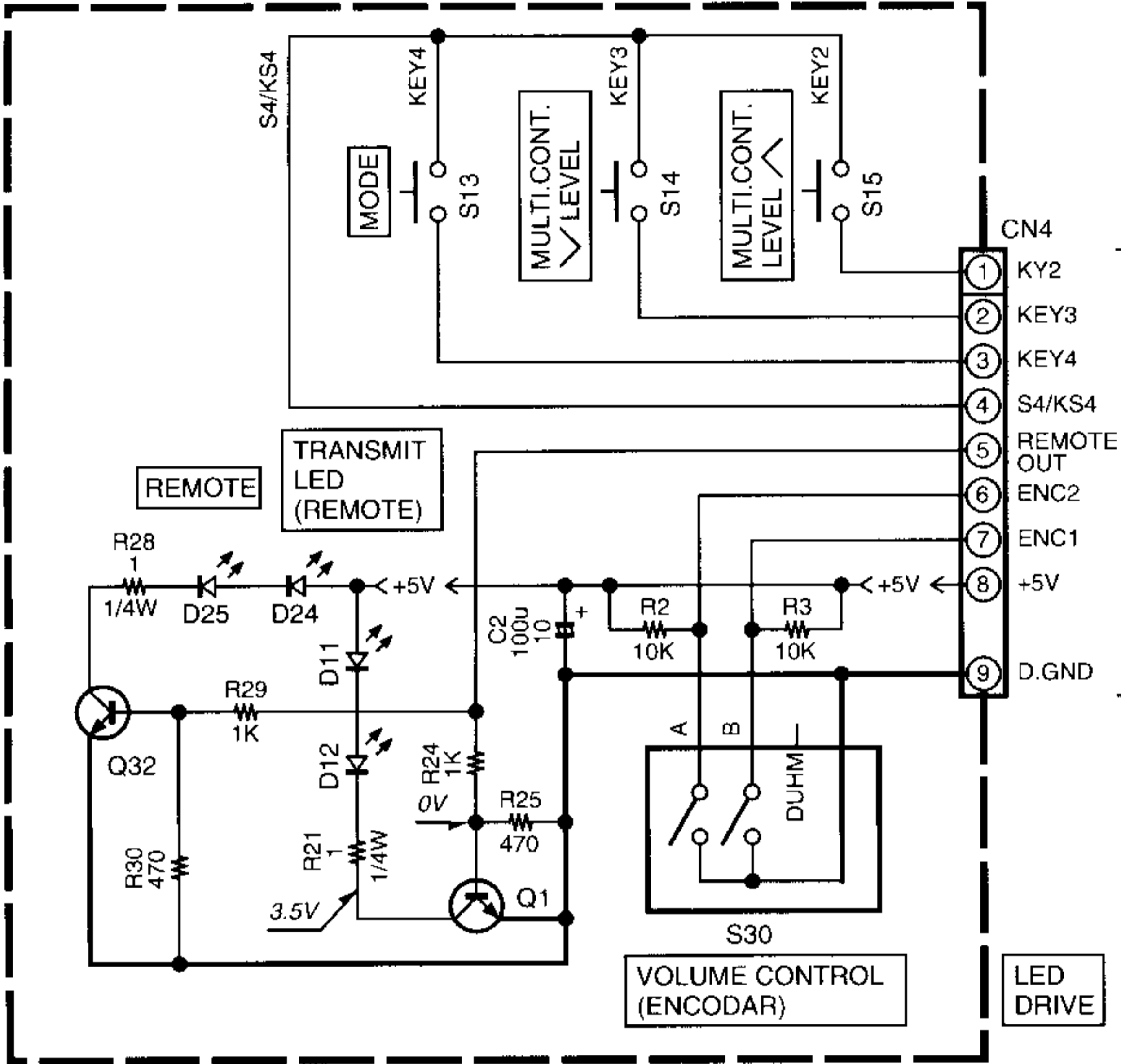

(X14-) (B/3)

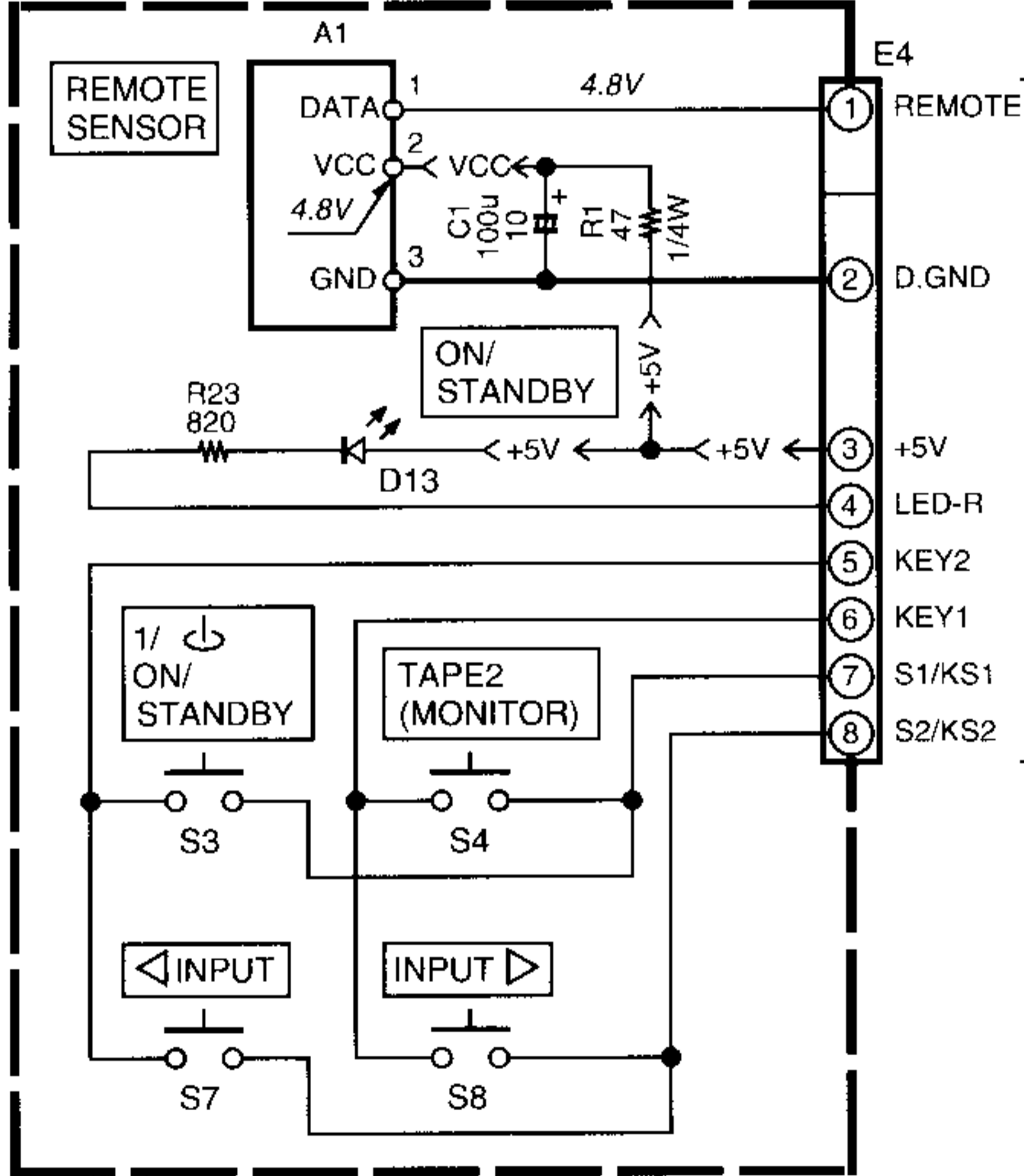

X08-CN9

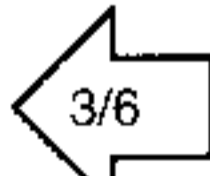

C-V500 (A/3)

| DESTINATION COUNTRY | ABB | UNIT No. | Q5 |
|---------------------|-----|-------------|--------------------------------|
| U.S.A. | K | X14-4570-10 | 2SC3311A(Q,R) or 2SC2458(Y,GR) |
| CANADA | P | | |
| PX | Y | | |

C-V550 (A/3)

| DESTINATION COUNTRY | ABB | UNIT No. | Q5 |
|---------------------|-----|-------------|-------------------------------|
| GENERAL MARKET | M | X14-4580-20 | 2SC1740S(Q,R) or 2SC2785(F,E) |
| MALAYSIA | I | | |
| AUSTRALIA | X | | |

X08-CN1

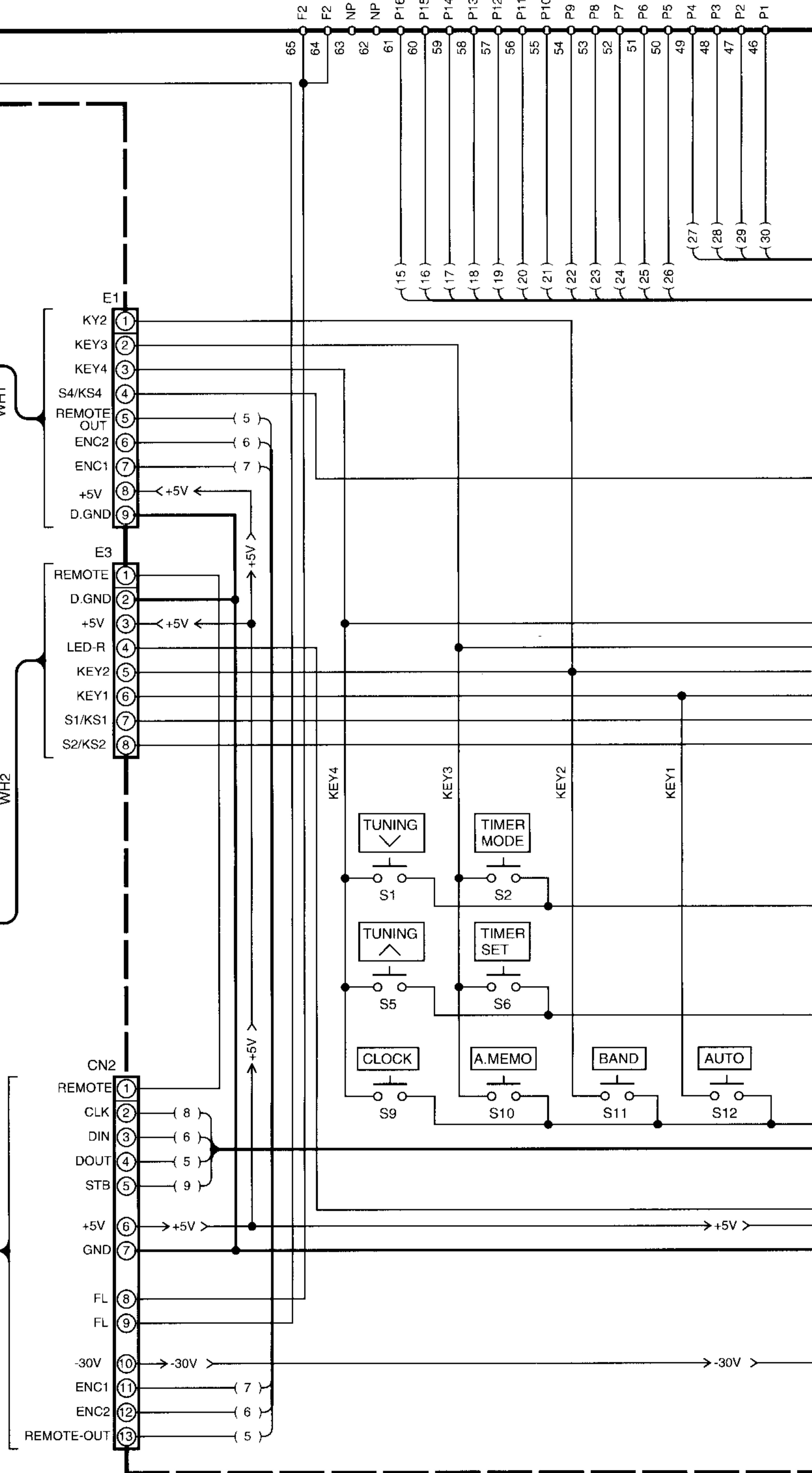
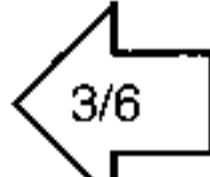

1

2

3

4

5

6

7

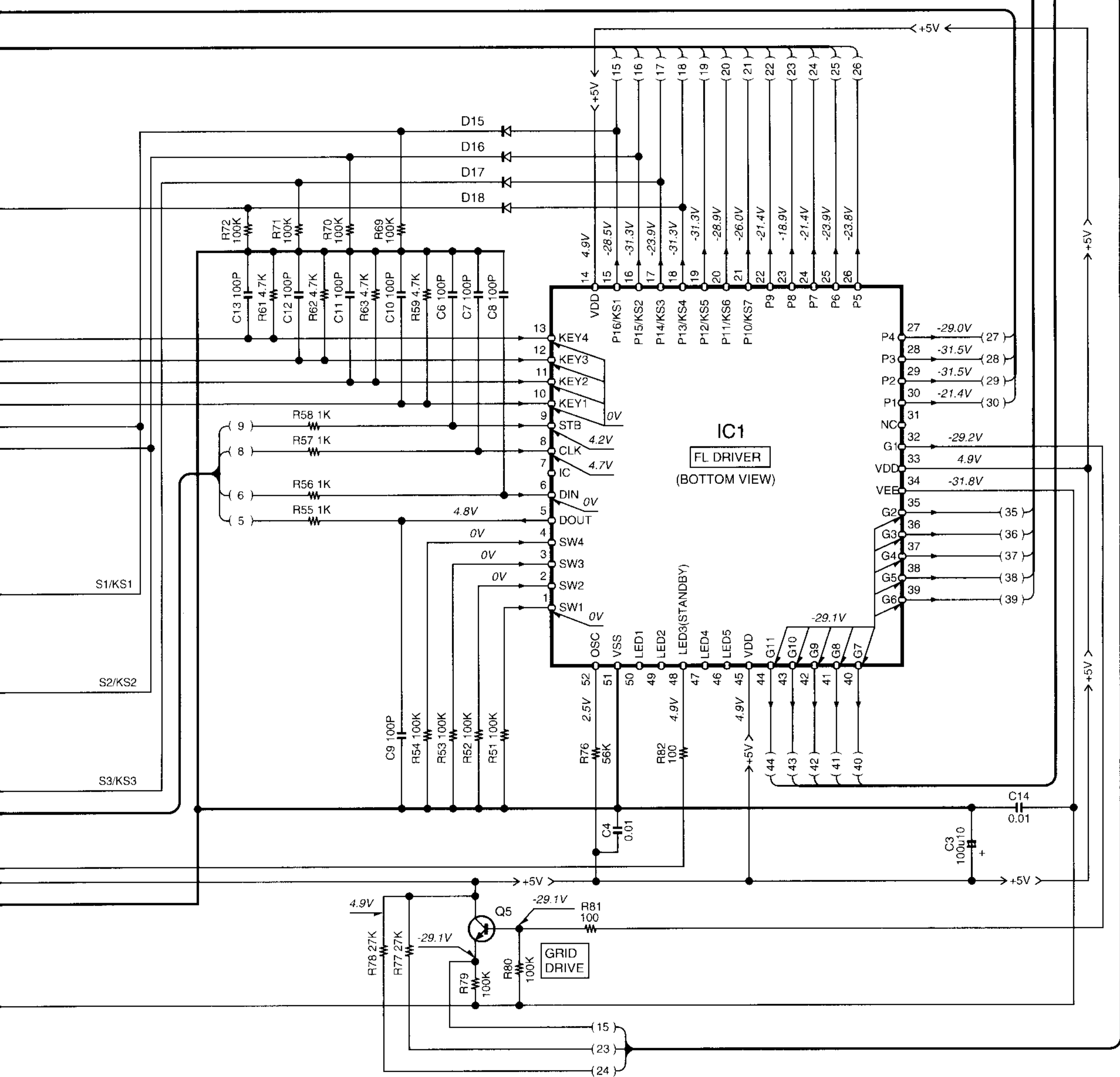
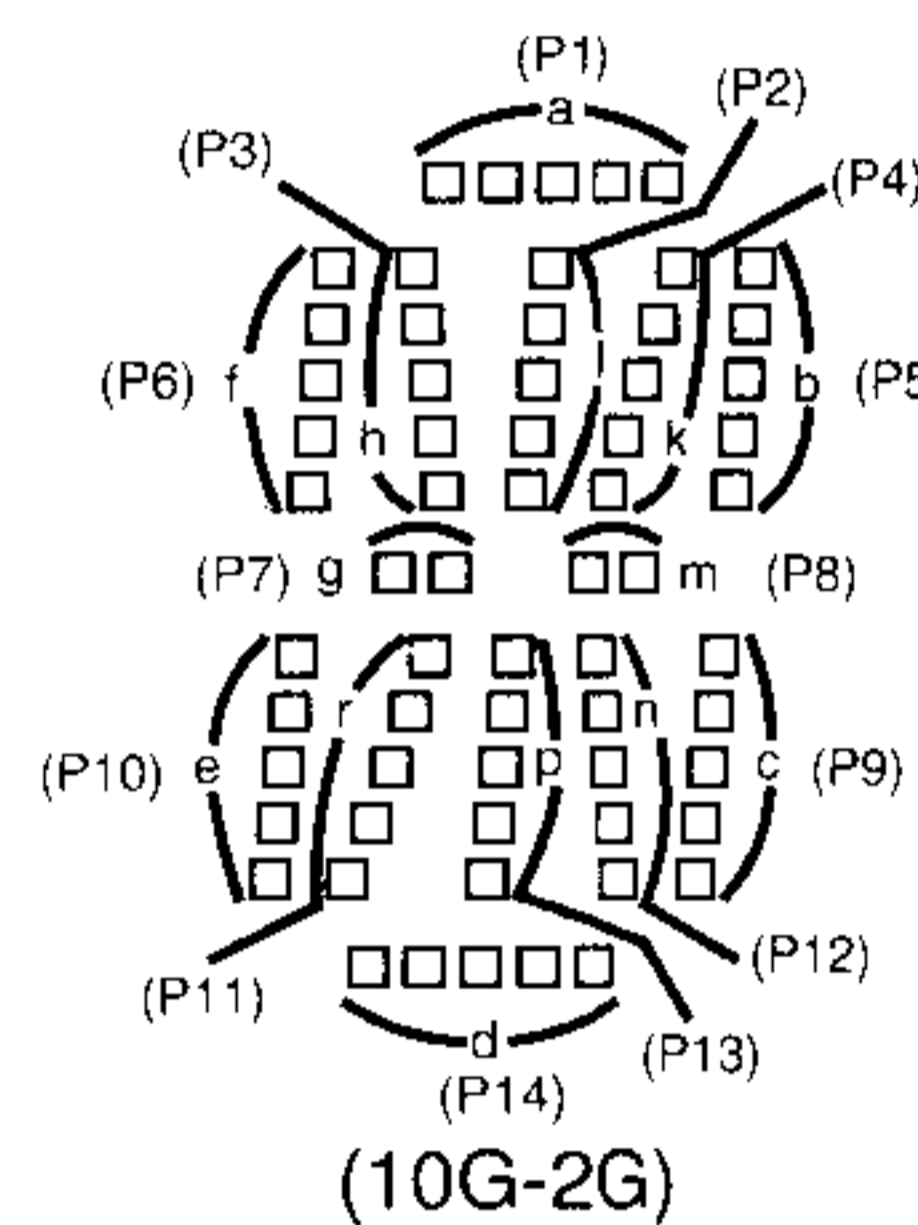
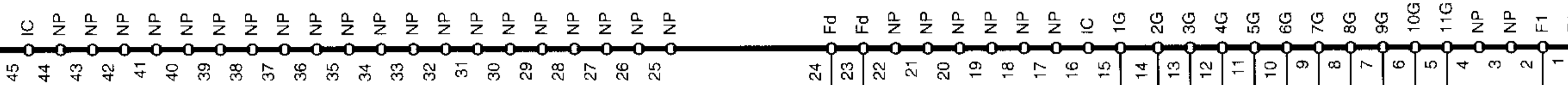
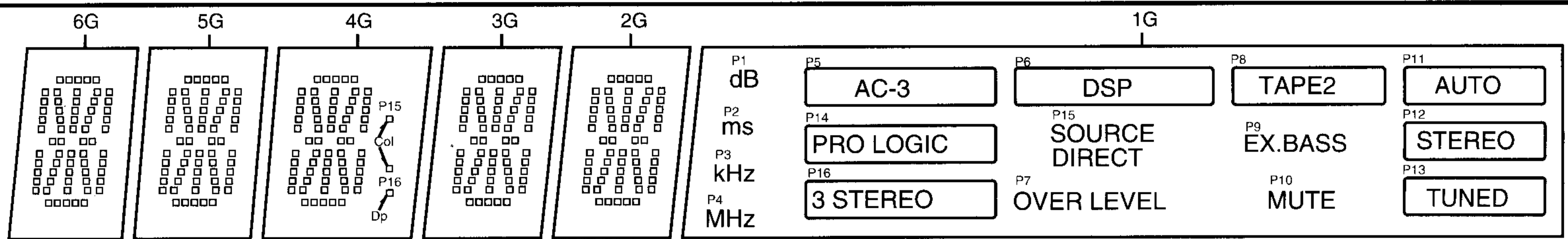

(X14-4XXX-XX) (D/4) : C-V700/V750/V770

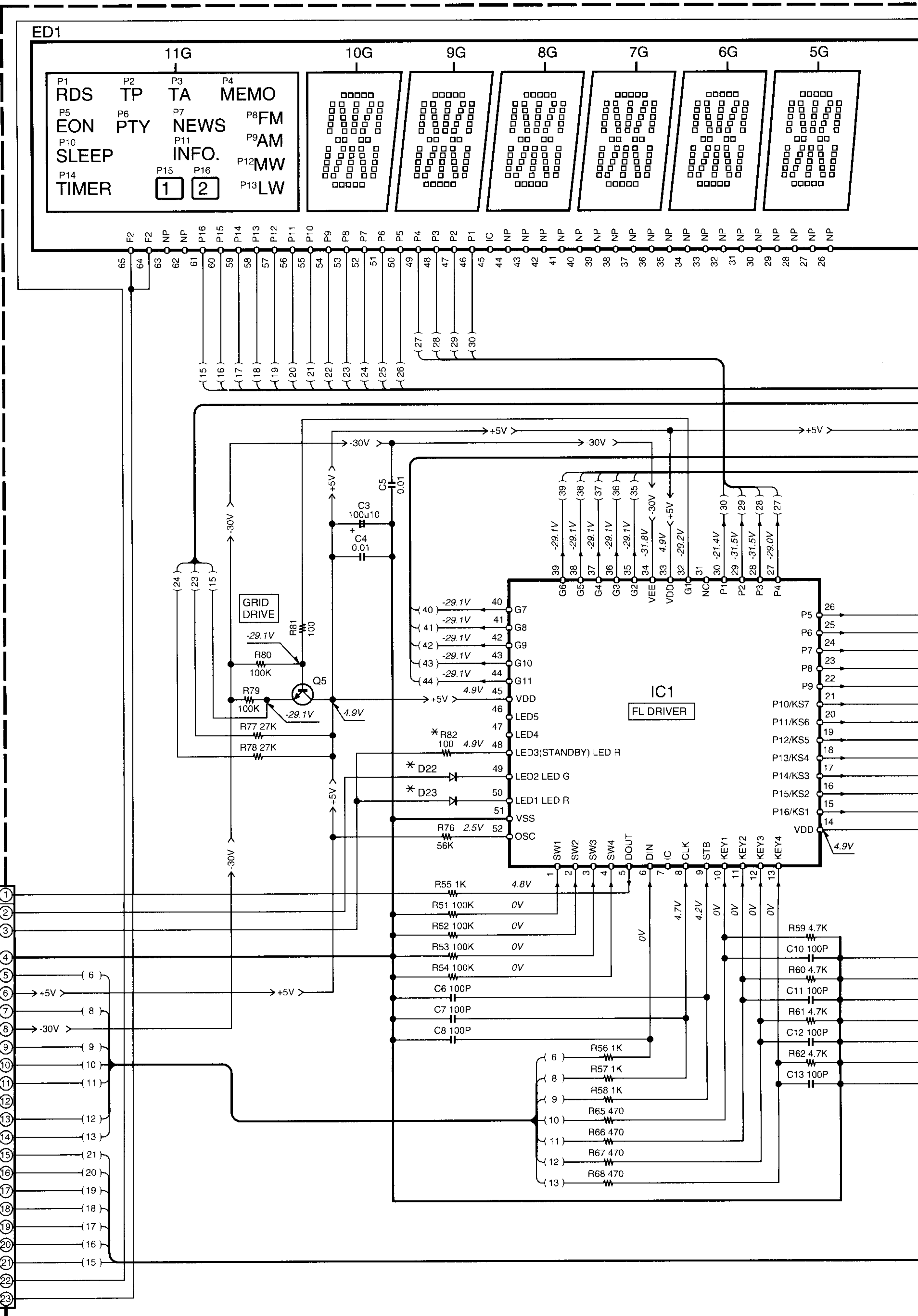
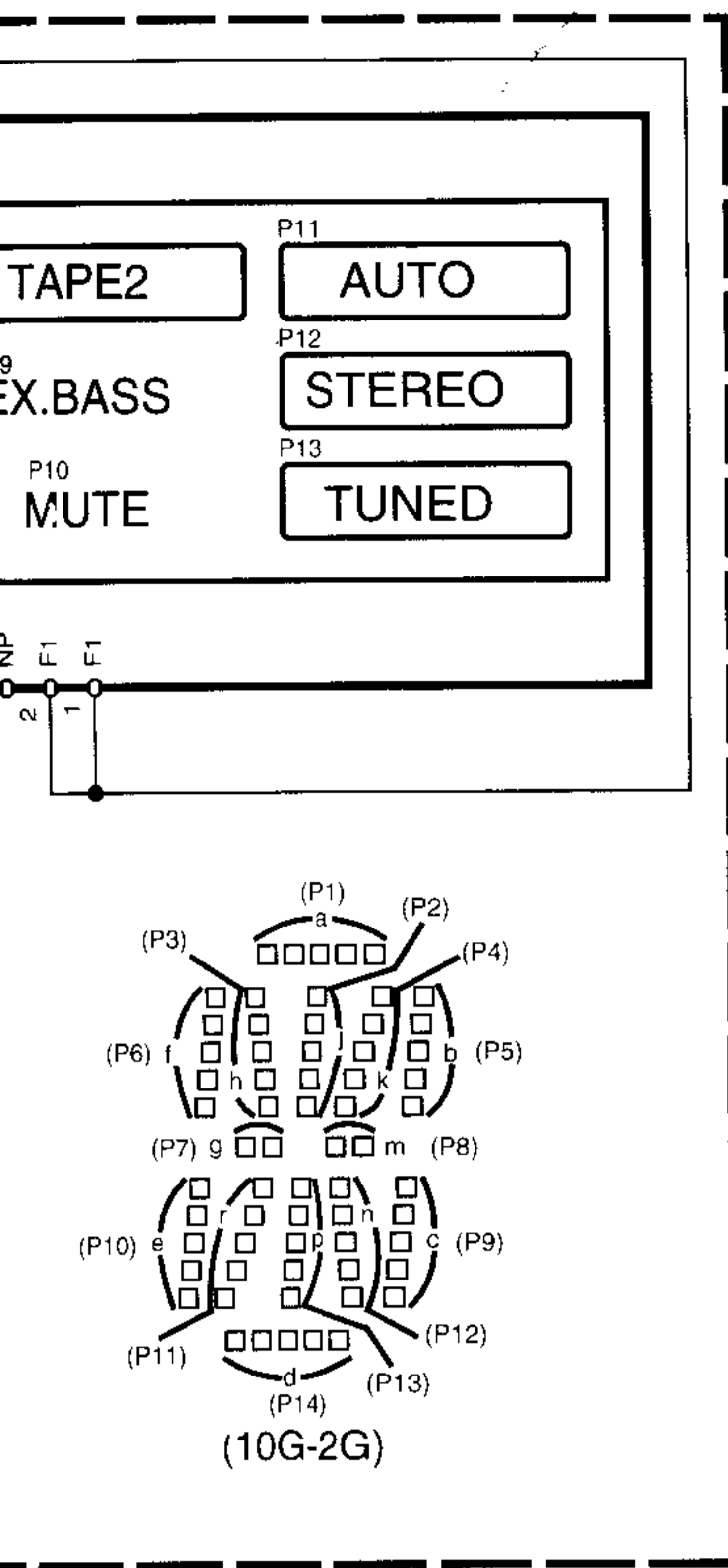

| DESTINATION COUNTRY | | UNIT No. | R11-16 | R22 | R82 | W1 | W4,8,9,11 | S17-20,25,26 | CN1,6 | CN4 | D13 | D14,22,23 | E5,6 | Q3,4 | WH3,4 |
|---------------------|---|-------------|--------|-----|-----|-----|-----------|--------------|-------|-----|-----|-----------|------|------|-------|
| GENERAL MARKET | M | X14-4600-20 | NO | 820 | 100 | YES | NO | NO | NO | YES | YES | NO | NO | NO | NO |
| MALAYSIA | I | | | | | | | | | | | | | | |
| AUSTRALIA | X | | | | | | | | | | | | | | |

| DESTINATION COUNTRY | | UNIT No. |
|---------------------|---|-------------|
| U.K. | T | X14-4592-70 |
| EUROPE | E | |

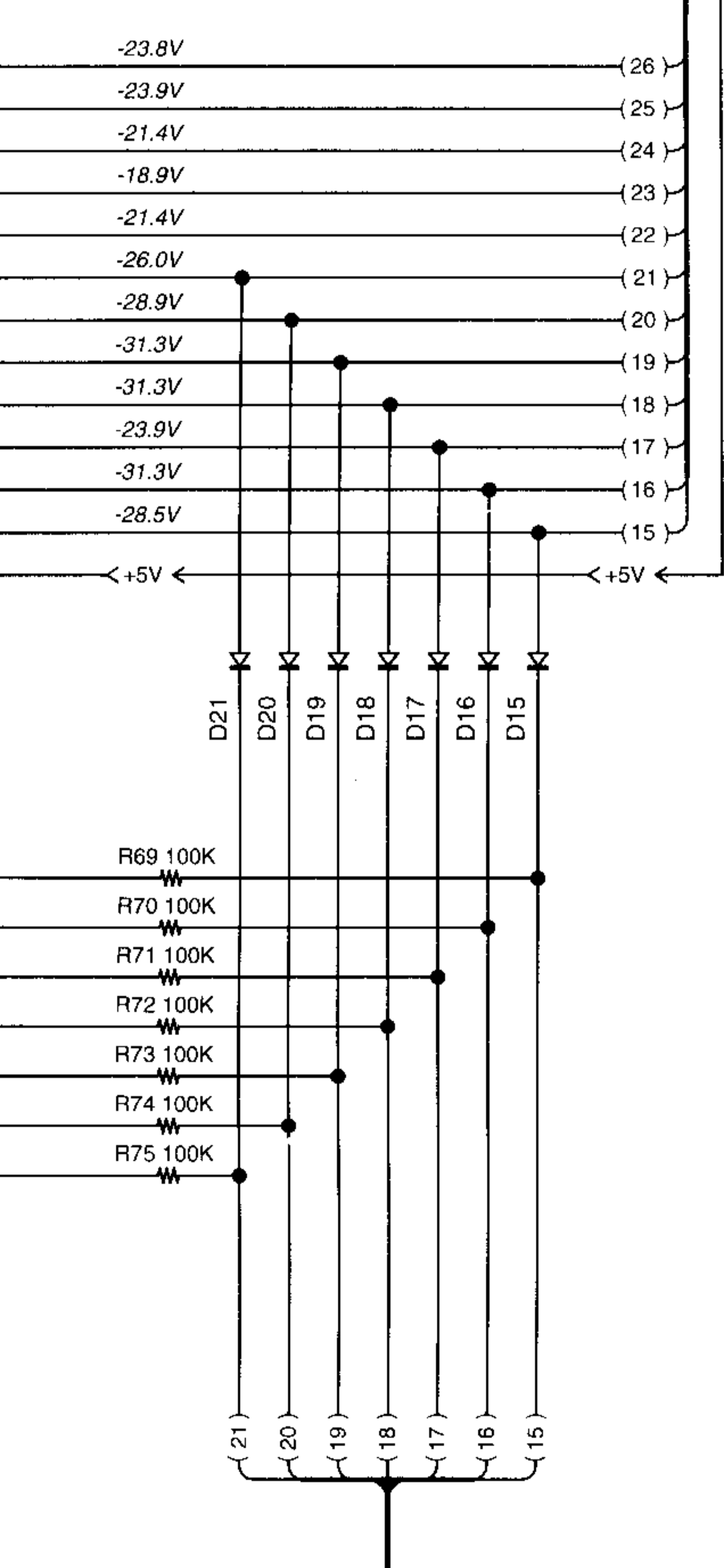
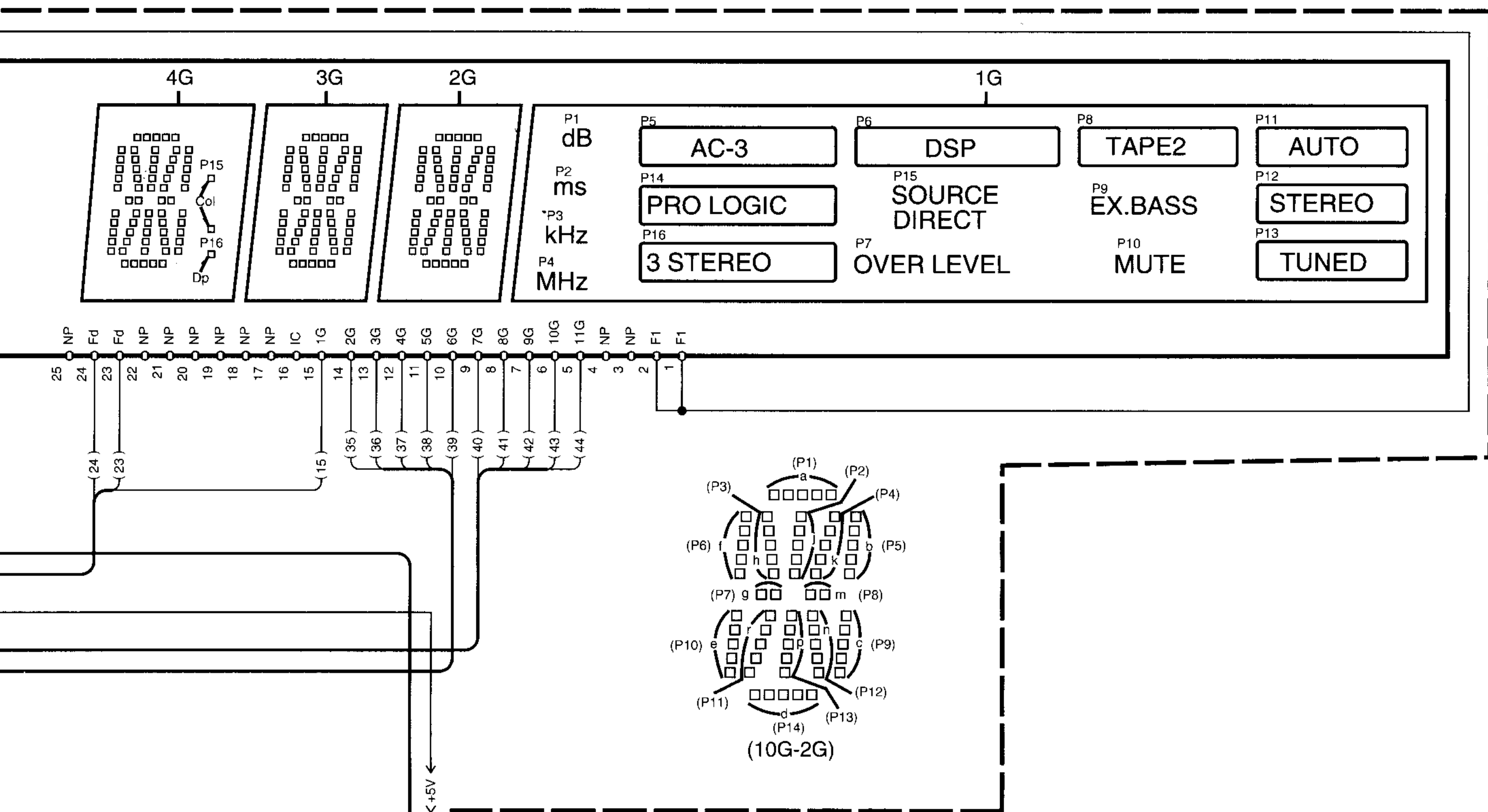

- IC1 : uPD16311
- Q1 : 2SC3246
- Q2 : 2SC2003(L,K)
- Q3,4 : *
- Q5 : *
- D1-10 : B30-2515-05
- D11,12, 24,25 : B30-2519-05
- D13 : B30-2493-05
- D14 : B30-2507-05
- D15-21 : 1SS131 or HSS104A
- ED1 : 11-MT-114GK
- A1 : W02-2598-05

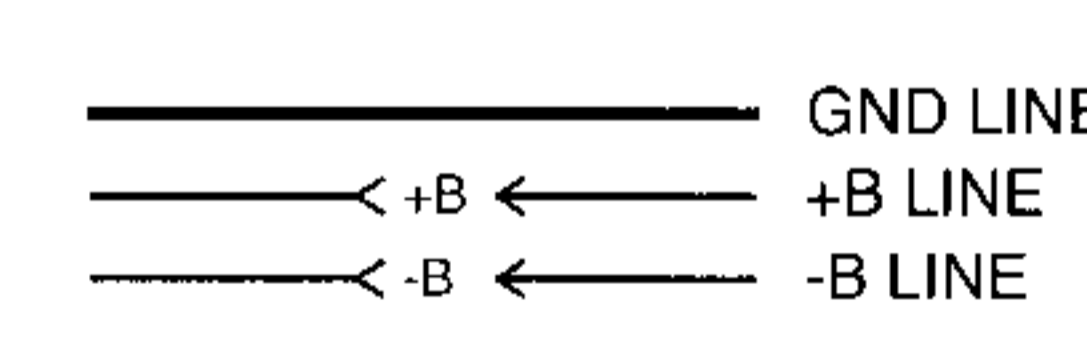

C-V700 (D/4)

| DESTINATION | COUNTRY | ABB | UNIT No. | Q5 |
|----------------|---------|-----|-------------|-------------------------------|
| GENERAL MARKET | M | | X14-4600-20 | 2SC1740S(Q,R) or 2SC2785(F,E) |
| MALAYSIA | I | | | |
| AUSTRALIA | X | | | |

C-V750 (C/4),(D/4)

| DESTINATION | COUNTRY | ABB | UNIT No. | Q3,4 | Q5 |
|-------------|---------|-----|-------------|--------------------------------|--------------------------------|
| U.K. | T | | X14-4592-70 | 2SA1048(Y,GR) or 2SA1309A(Q,R) | 2SC2458(Y,GR) or 2SC3311A(Q,R) |
| EUROPE | E | | | | |

C-V770 (C/4),(D/4)

| DESTINATION | COUNTRY | ABB | UNIT No. | Q3,4 | Q5 |
|-------------|---------|-----|-------------|-------------------------------|-------------------------------|
| CHINA | C | | X14-4603-01 | 2SA933AS(Q,R) or 2SA1175(F,E) | 2SC1740S(Q,R) or 2SC2785(F,E) |

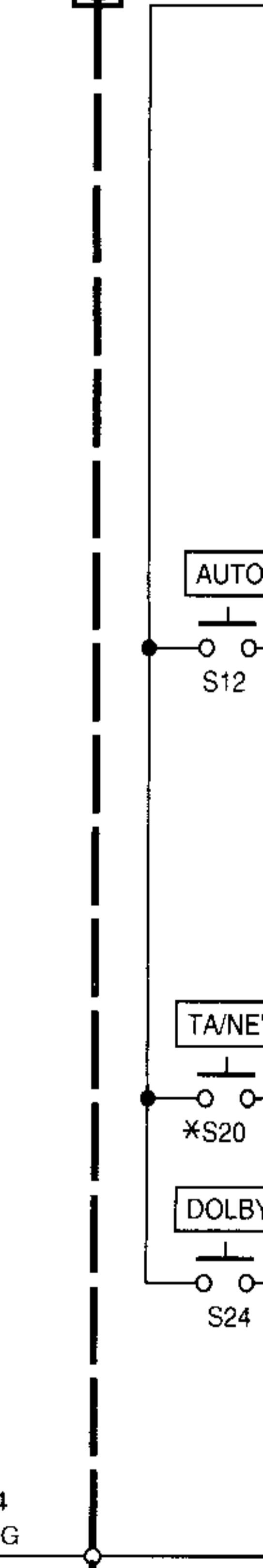
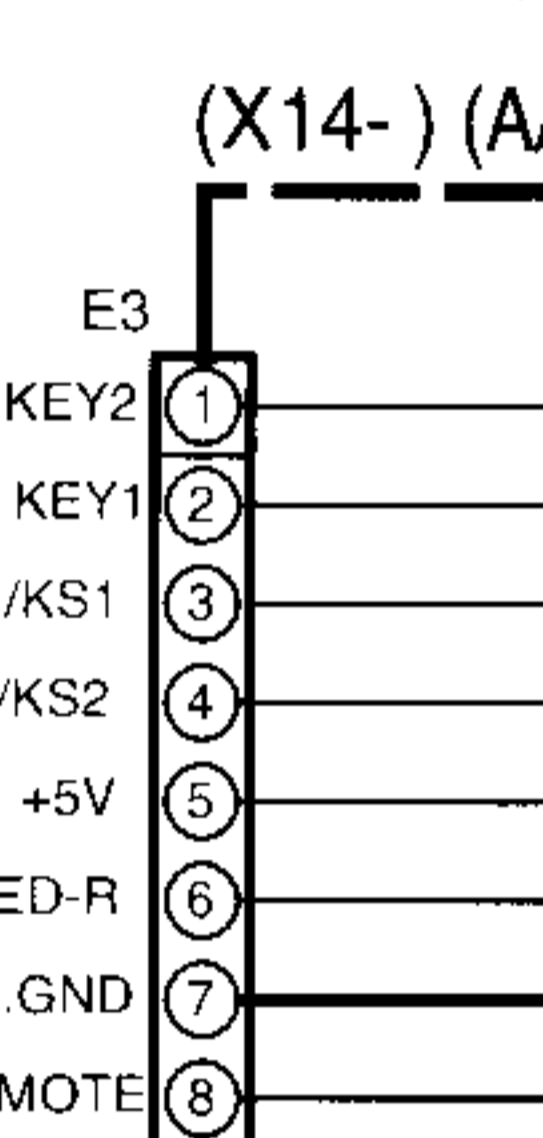
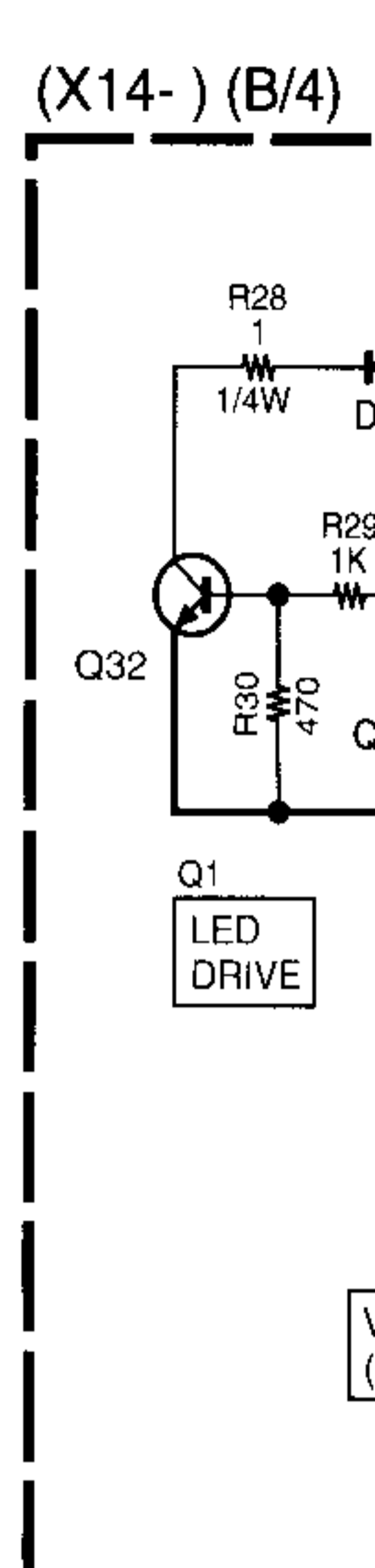
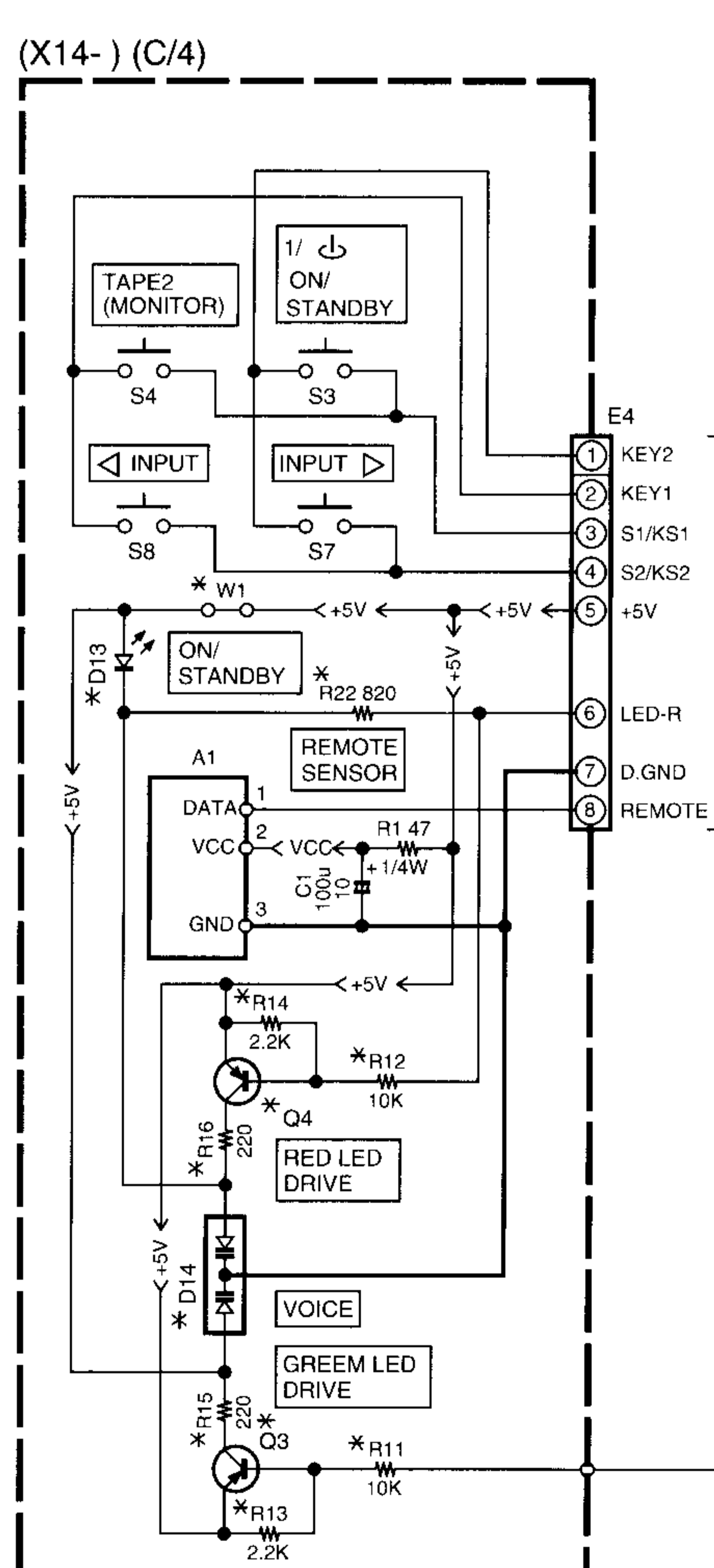

| R11, 12 | R13, 14 | R15, 16 | R22, 82 | W1 | W4, 11 | S17-20, 25,26 | CN1,6 | CN4 | D13 | D14, 22,23 | E5,6 | Q3,4 | WH3,4 |
|---------|---------|---------|---------|----|--------|---------------|-------|-----|-----|------------|------|------|-------|
| 10K | 2.2K | 220 | NO | NO | YES | YES | YES | NO | NO | YES | YES | YES | YES |

C-V770

| DESTINATION | COUNTRY | ABB | UNIT No. | R11, 12 | R13, 14 | R15, 16 | R22, 82 | EH1 | W1, 8,9 | W4, 11 | S17, 26 | S18-20, 25 | CN1,6 | CN4 | D13 | D14, 22,23 | E5,6 | Q3,4 | WH3,4 |
|-------------|---------|-----|-------------|---------|---------|---------|---------|-----|---------|--------|---------|------------|-------|-----|-----|------------|------|------|-------|
| CHINA | C | | X14-4603-01 | 10K | 2.2K | 220 | NO | NO | NO | YES | YES | NO | YES | NO | NO | YES | YES | YES | YES |

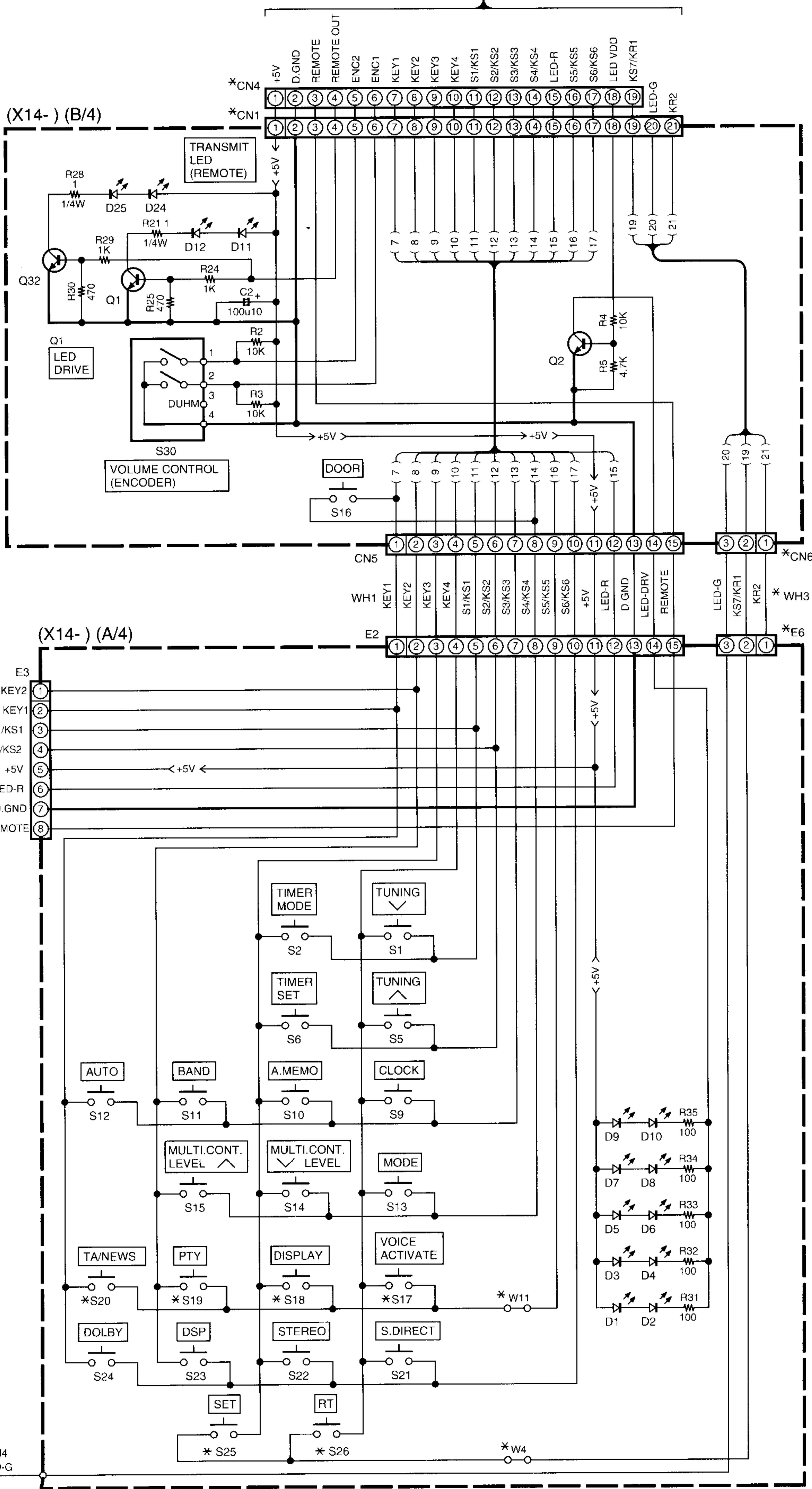

CV-500/V550/V700/V750/V770(K) (6/6)

CAUTION: For continued safety, replace safety critical components only with manufacturer's recommended parts (refer to parts list). Δ indicates safety critical components. For continued protection against risk of fire, replace only with same type and rating fuse(s). To reduce the risk of electric shock, leakage-current or resistance measurements shall be carried out (exposed parts are acceptably insulated from the supply circuit) before the appliance is returned to the customer.

The DC voltage is an actual reading measured with a high impedance type voltmeter with no signal input. The measurement value may vary depending on the measuring instruments used or on the product.

| | | | | |
|-----|-------------|-------|-------|--------|
| D13 | D14, 22, 23 | E5, 6 | Q3, 4 | WH3, 4 |
| NO | YES | YES | YES | YES |

C-V500/V550/V700/V750/V770

EXPLODED VIEW

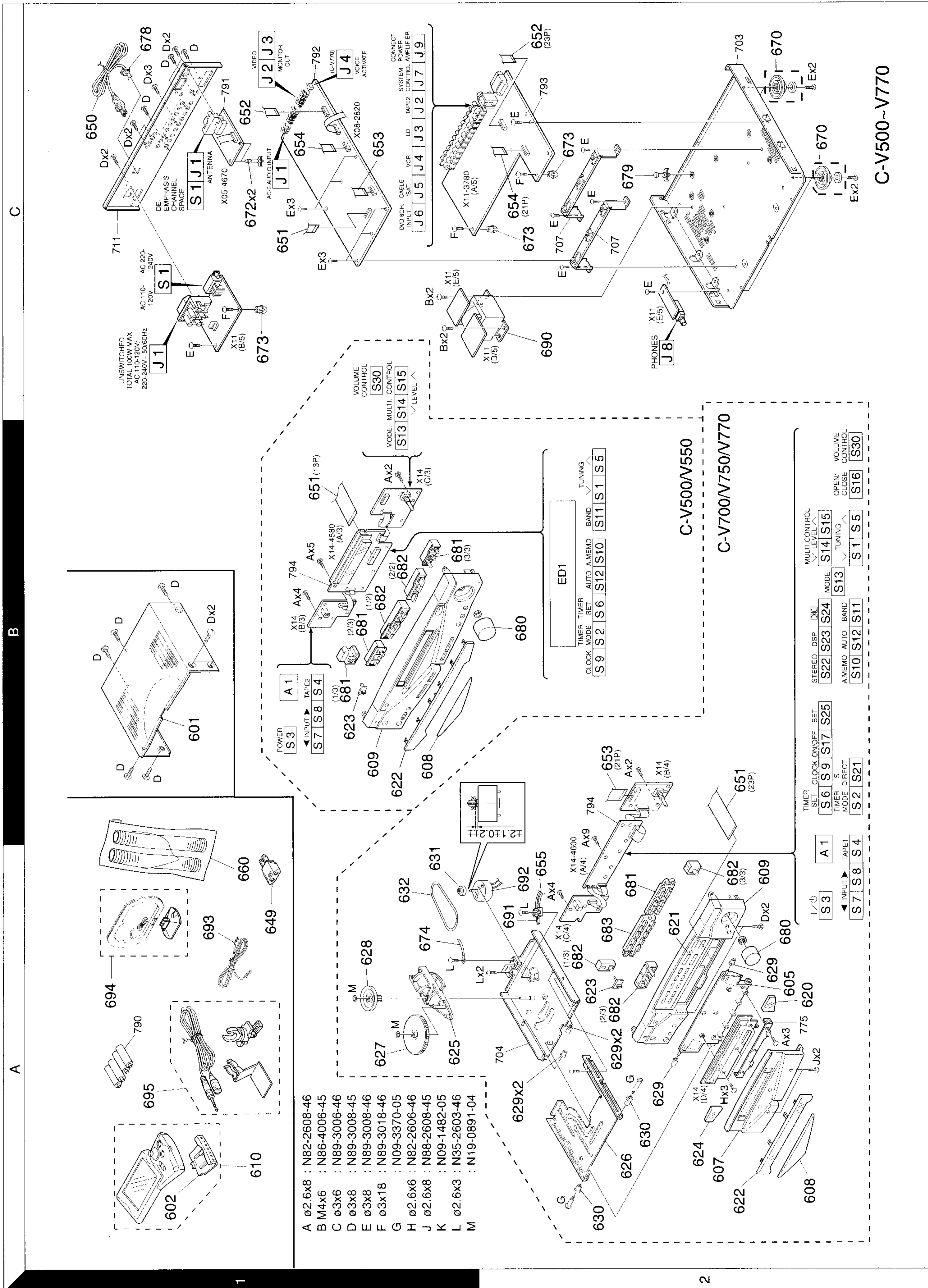

Parts with the exploded numbers larger than 700 are not supplied.

C-V500/V550/V700/V750/V770

PARTS LIST

* New Parts
Parts without **Parts No.** are not supplied.
Les articles non mentionnés dans le **Parts No.** ne sont pas fournis.
Teile ohne **Parts No.** werden nicht geliefert.

| Ref. No | Add-ress | New Parts | Parts No. | Description | Desti-nation | Re-marks |
|---------|----------|-----------|-------------|-------------------------------|--------------|----------|
| - | | | B46-0096-53 | WARRANTY CARD | X | |
| - | | | B58-0965-13 | CAUTION CARD (PL) | X | |
| - | | | B58-0966-13 | CAUTION CARD (PL) | MI | |
| - | | | B59-1121-03 | SUB-INSTRUCTION MANUAL | | |
| - | | | B59-1122-03 | SUB-INSTRUCTION MANUAL | | |
| - | | | B59-1128-03 | SUB-INSTRUCTION MANUAL | M | |
| - | | | B59-1130-03 | SUB-INSTRUCTION MANUAL | MI | |
| - | | | B60-3209-00 | INSTRUCTION MANUAL(ENG) | M | |
| - | | * | B60-3211-00 | INSTRUCTION MANUAL(SPN) | MI | |
| - | | * | B60-3212-00 | INSTRUCTION MANUAL(TWN) | MI | |
| 649 | 1A | | E03-0115-05 | AC PLUG ADAPTER | MI | |
| 650 | 1C | | E30-2592-15 | AC POWER CORD | MI | |
| 651 | 1B,1C | | E30-2717-05 | AC POWER CORD | X | |
| 652 | 1C,2C | | E35-1898-05 | FLAT CABLE (13P) | | |
| | | | E35-1779-05 | FLAT CABLE (23P) | | |
| 654 | 1C,2C | | E35-1778-05 | FLAT CABLE (21P) | | |
| 660 | 1A | | F07-1602-04 | COVER | | |
| - | | | H10-7371-12 | POLYSTYRENE FOAMED FIXTURE | | |
| - | | | H10-7372-22 | POLYSTYRENE FOAMED FIXTURE | X | |
| - | | | H13-0281-04 | CARTON BOARD | | |
| - | | | H25-0232-04 | PROTECTION BAG (235X350X0.03) | | |
| - | | | H25-1516-04 | PROTECTION BAG | | |
| - | | | H30-0602-04 | ADHESIVE DOUBLE-COATED TAPE | | |
| - | | * | H50-2489-04 | ITEM CARTON CASE | MI | |
| - | | * | H50-2521-04 | ITEM CARTON CASE | X | |
| 670 | 2C | | J02-1189-03 | FOOT | | |
| 672 | 1C | | J19-3642-05 | UNIT HOLDER | | |
| 673 | 1C,2C | | J19-3751-04 | UNIT HOLDER | | |
| 678 | 1C | | J42-0083-05 | POWER CORD BUSHING | | |
| | | | J61-0307-05 | WIRE BAND | | |
| 680 | 2B | | K29-6660-04 | KNOB | | |
| 681 | 1B | | K29-6779-02 | KNOB | | |
| 682 | 1B | | K29-6780-02 | KNOB | | |
| 690 | 2C | * | L07-2337-05 | POWER TRANSFORMER | X | |
| 690 | 2C | | L07-2419-05 | POWER TRANSFORMER | MI | |
| 693 | 1A | | T90-0809-05 | LEAD WIRE ANTENNA | | |
| 694 | 1A | | T90-0820-05 | LOOP ANTENNA | | |

C-V700/V770

| | | | | | | |
|-----|----|---|-------------|------------------------------|-----|--|
| 601 | 1B | | A01-3432-01 | METALLIC CABINET | | |
| 602 | 1A | | A09-0379-08 | BATTERY COVER | | |
| 605 | 2A | | A46-0303-01 | REAR COVER | | |
| 607 | 2A | * | A29-0881-01 | PANEL | MIX | |
| 608 | 2A | | A21-1980-03 | DRESSING PANEL | | |
| 608 | 2A | * | A21-1982-03 | DRESSING PANEL | C | |
| 609 | 2A | * | A60-1163-11 | PANEL | MIX | |
| 609 | 2A | * | A60-1164-11 | PANEL | C | |
| 610 | 1A | | A70-1159-05 | REMOTE CONTROL ASSY(GRC-100) | | |
| 620 | 2A | | B10-2384-04 | FRONT GLASS | C | |
| 621 | 2A | | B03-3801-13 | DRESSING PLATE | MIX | |
| 621 | 2A | | B03-3802-13 | DRESSING PLATE | | |
| 622 | 2A | | B10-2382-02 | FRONT GLASS | | |
| 623 | 2A | | B12-0311-04 | INDICATOR | | |

L : Scandinavia
Y : PX(Far East, Hawaii)
Y : AAFES(Europe)

K : USA
T : Europe
X : Australia

P : Canada
E : Europe
M : Other Areas

R : Mexico
G : Germany

Δ indicates safety critical components.

* New Parts
Parts without **Parts No.** are not supplied.
Les articles non mentionnés dans le **Parts No.** ne sont pas fournis.
Teile ohne **Parts No.** werden nicht geliefert.

| Ref. No | Add-ress | New Parts | Parts No. | Description | Desti-nation | Re-marks |
|---------------|----------|-----------|-------------|-------------------------------|--------------|----------|
| C-V500 | | | | | | |
| 601 | 1B | | A01-3432-01 | METALLIC CABINET | | |
| 602 | 1A | * | A09-0379-08 | BATTERY COVER | | |
| 608 | 1B | * | A21-1978-03 | DRESSING PANEL | | |
| 609 | 1B | * | A60-1143-11 | PANEL | | |
| 610 | 1A | * | A70-1159-05 | REMOTE CONTROL ASSY(GRC-100) | | |
| 622 | 1B | | B10-2347-02 | FRONT GLASS | KY | |
| 623 | 1B | | B12-0311-04 | INDICATOR | P | |
| - | | | B46-0328-03 | WARRANTY CARD | Y | |
| - | | | B46-0336-03 | WARRANTY CARD | | |
| - | | | B58-0513-04 | CAUTION CARD (PRESET220-240) | | |
| - | | | B58-0964-13 | CAUTION CARD (UL) | KY | |
| - | | | B58-0967-03 | CAUTION CARD (PL) | P | |
| - | | | B59-1104-00 | SERVICE DIRECTORY | Y | |
| - | | | B59-1121-03 | SUB-INSTRUCTION MANUAL | | |
| - | | | B59-1122-03 | SUB-INSTRUCTION MANUAL | | |
| - | | | B59-1123-03 | SUB-INSTRUCTION MANUAL | P | |
| - | | * | B60-3209-00 | INSTRUCTION MANUAL(ENG) | P | |
| - | | * | B60-3210-00 | INSTRUCTION MANUAL(FRN) | | |
| 650 | 1C | | E30-2787-05 | AC POWER CORD | KP | |
| 650 | 1C | | E30-2789-05 | AC POWER CORD | Y | |
| 651 | 1B,1C | * | E35-1898-05 | FLAT CABLE (13P) | | |
| 652 | 1C,2C | * | E35-1779-05 | FLAT CABLE (23P) | | |
| 654 | 1C,2C | * | E35-1778-05 | FLAT CABLE (21P) | | |
| 660 | | | F07-1602-04 | COVER | | |
| - | | | H10-7286-12 | POLYSTYRENE FOAMED FIXTURE | | |
| - | | | H10-7287-22 | POLYSTYRENE FOAMED FIXTURE | | |
| - | | * | H25-0232-04 | PROTECTION BAG (235X350X0.03) | | |
| - | | | H25-1516-04 | PROTECTION BAG | | |
| - | | | H30-0100-04 | ADHESIVE DOUBLE-COATED TAPE | | |
| - | | * | H50-2380-04 | ITEM CARTON CASE | | |
| 670 | 2C | | J02-1188-03 | FOOT | | |
| 672 | 1C | | J19-3642-05 | UNIT HOLDER | | |
| 673 | 1C | | J19-3732-04 | UNIT HOLDER | | |
| 678 | 2C | | J42-0083-05 | POWER CORD BUSHING | | |
| | | | J61-0098-05 | WIRE BAND | | |
| 680 | 2B | | K29-6660-04 | KNOB | | |
| 681 | 1B | | K29-6661-02 | KNOB | | |
| 682 | 1B | | K29-6662-02 | KNOB | | |
| 690 | 2C | * | L07-2334-05 | POWER TRANSFORMER | KP | |
| 690 | 2C | * | L07-2335-05 | POWER TRANSFORMER | Y | |
| 693 | 1A | | T90-0810-05 | LEAD WIRE ANTENNA | | |
| 694 | 1A | | T90-0820-05 | LOOP ANTENNA | | |

C-V550

| | | | | | | |
|-----|----|---|-------------|------------------------------|--|--|
| 601 | 1B | | A01-3432-01 | METALLIC CABINET | | |
| 602 | 1A | | A09-0379-08 | BATTERY COVER | | |
| 608 | 1B | | A21-1979-03 | DRESSING PANEL | | |
| 609 | 1B | * | A60-1169-11 | PANEL | | |
| 610 | 1A | | A70-1159-05 | REMOTE CONTROL ASSY(GRC-100) | | |
| 622 | 1B | | B10-2385-02 | FRONT GLASS | | |
| 623 | 1B | | B12-0311-04 | INDICATOR | | |

L : Scandinavia
Y : PX(Far East, Hawaii)
Y : AAFES(Europe)

K : USA
T : Europe
X : Australia

P : Canada
E : Europe
M : Other Areas

R : Mexico
G : Germany

Δ indicates safety critical components.

C-V500/V550/V700/V750/V770

PARTS LIST

* New Parts
Parts without **Parts No.** are not supplied.
Les articles non mentionnés dans le **Parts No.** ne sont pas fournis.
Teile ohne **Parts No.** werden nicht geliefert.

3

| Ref. No | Add-ress | New Parts | Parts No. | Description | Desti-nation | Re-marks |
|---------|----------|-----------|---|--|--|----------|
| 624 | 2A | | B10-2383-04 B46-0096-53 B46-0326-03 B58-0965-13 B58-0966-13 B58-1546-03 B59-1121-03 B59-1122-03 B59-1128-03 B59-1129-03 B59-1130-03 B59-1154-00 B59-1160-00 B60-3209-00 B60-3211-00 B60-3212-00 B60-3213-00 | FRONT GLASS WARRANTY CARD CAUTION CARD (PL) CAUTION CARD (PL) CAUTION CARD SUB-INSTRUCTION MANUAL SUB-INSTRUCTION MANUAL SUB-INSTRUCTION MANUAL SUB-INSTRUCTION MANUAL SUB-INSTRUCTION MANUAL SUB-INSTRUCTION MANUAL SUB-INSTRUCTION MANUAL SUB-INSTRUCTION MANUAL(ENG) INSTRUCTION MANUAL(SPN) INSTRUCTION MANUAL(TWN) INSTRUCTION MANUAL(CHN) | X C X MI C M C MI C C M MI C | |
| 625 | 1A | | D10-3715-04 | ARM ASSY | | |
| 626 | 2A | | D10-3716-01 | SLIDER | | |
| 627 | 1A | | D13-1807-04 | GEAR | | |
| 628 | 1A | | D13-1808-03 | GEAR | | |
| 629 | 2A | | D14-0385-04 | ROLLER | | |
| 630 | 2A | | D14-0386-04 | ROLLER | | |
| 631 | 1A | | D15-0407-04 | MOTOR PULLEY | | |
| 632 | 1A | | D16-0715-03 | BELT | | |
| 649 | 1A | | E03-0115-05 | AC PLUG ADAPTER | MI | |
| 650 | 1C | | E30-2592-15 | AC POWER CORD | MI | |
| 650 | 1C | | E30-2717-05 | AC POWER CORD | X | |
| 650 | 1C | | E30-2830-05 | AC POWER CORD | C | |
| 651 | 2B,1C | | E35-1899-05 | FLAT CABLE (23P) | | |
| 652 | 1C,2C | | E35-1779-05 | FLAT CABLE (23P) | | |
| 653 | 2B,1C | | E35-1901-05 | FLAT CABLE (21P) | | |
| 654 | 1C,2C | | E35-1778-05 | FLAT CABLE (21P) | | |
| 655 | 2A | | E35-1810-05 | WIRING HARNESS | | |
| 660 | 1A | | F07-1602-04 | COVER | | |
| | | | G11-0153-04 | SOFT TAPE (80X12X3) | | |
| | | | H10-7371-12 | POLYSTYRENE FOAMED FIXTURE | | |
| | | | H10-7372-22 | POLYSTYRENE FOAMED FIXTURE | | |
| | | | H11-0085-04 | POLYSTYRENE FOAMED BOARD | | |
| | | | H13-0281-04 | CARTON BOARD | X | |
| | | | H20-0568-04 | PROTECTION COVER | MI | |
| | | | H25-0232-04 | PROTECTION BAG (235X350X0.03) | | |
| | | | H25-1516-04 | PROTECTION BAG | X | |
| | | | H30-0602-04 | ADHESIVE DOUBLE-COATED TAPE | | |
| | | * | H50-2490-14 | ITEM CARTON CASE | MI | |
| | | * | H50-2491-14 | ITEM CARTON CASE | C | |
| | | * | H50-2522-14 | ITEM CARTON CASE | X | |
| 670 | 2C | | J02-1189-03 | FOOT | | |
| 672 | 1C | | J19-3642-05 | UNIT HOLDER | | |
| 673 | 1C,2C | | J19-3751-04 | UNIT HOLDER | | |
| 674 | 1A | | J19-5833-05 | LEAD HOLDER | | |
| 678 | 1C | | J42-0083-05 | POWER CORD BUSHING | | |

L : Scandinavia
Y : PX(Far East, Hawaii)
Y : AAFES(Europe)

K : USA
T : Europe
X : Australia

P : Canada
E : Europe
M : Other Areas

R : Mexico
G : Germany

⚠ indicates safety critical components.

* New Parts
Parts without **Parts No.** are not supplied.
Les articles non mentionnés dans le **Parts No.** ne sont pas fournis.
Teile ohne **Parts No.** werden nicht geliefert.

4

| Ref. No | Add-ress | New Parts | Parts No. | Description | Desti-nation | Re-marks |
|---------------|----------|-----------|-------------|------------------------------|--------------|----------|
| | | | J61-0307-05 | WIRE BAND | | |
| 680 | 2A | | K29-6660-04 | KNOB | | |
| 681 | 2A | | K29-6775-02 | KNOB | | |
| 682 | 2A | | K29-6776-02 | KNOB | | |
| 683 | 2A | * | K29-6667-02 | KNOB | C | |
| 683 | 2A | * | K29-6668-02 | KNOB | MIX | |
| 690 | 2C | * | L07-2336-05 | POWER TRANSFORMER | C | |
| 690 | 2C | * | L07-2337-05 | POWER TRANSFORMER | X | |
| 690 | 2C | * | L07-2419-05 | POWER TRANSFORMER | MI | |
| 691 | 2A | | S64-0026-05 | LEVER SWITCH | | |
| 692 | 2A | | T42-0882-05 | DC MOTOR | | |
| 693 | 1A | | T90-0809-05 | LEAD WIRE ANTENNA | | |
| 694 | 1A | | T90-0820-05 | LOOP ANTENNA | | |
| 695 | 1A | | W01-0935-05 | MICROPHONE | C | |
| C-V750 | | | | | | |
| 601 | 1B | | A01-3432-01 | METALLIC CABINET | | |
| 602 | 1A | | A09-0379-08 | BATTERY COVER | | |
| 605 | 2A | * | A46-0303-01 | REAR COVER | | |
| 607 | 2A | * | A29-0861-01 | PANEL | | |
| 608 | 2A | | A21-1981-03 | DRESSING PANEL | | |
| 609 | 2A | * | A60-1146-11 | PANEL | | |
| 610 | 1A | * | A70-1137-05 | REMOTE CONTROL ASSY(GRC-150) | | |
| 620 | 2A | * | B10-2351-04 | FRONT GLASS | | |
| 621 | 2A | * | B03-3000-03 | DRESSING PLATE | | |
| 622 | 2A | * | B10-2349-02 | FRONT GLASS | | |
| 623 | 2A | * | B12-0311-04 | INDICATOR | | |
| 624 | 2A | * | B10-2350-04 | FRONT GLASS | | |
| | | | B46-0310-03 | WARRANTY CARD | | |
| | | | B58-0945-03 | CAUTION CARD | | |
| | | | B58-0965-13 | CAUTION CARD (PL) | | |
| | | | B58-0966-13 | CAUTION CARD (PL) | | |
| | | | B59-1121-03 | SUB-INSTRUCTION MANUAL | | |
| | | | B59-1122-03 | SUB-INSTRUCTION MANUAL | | |
| | | | B59-1123-03 | SUB-INSTRUCTION MANUAL | | |
| | | | B59-1125-03 | SUB-INSTRUCTION MANUAL | | |
| | | | B59-1126-03 | SUB-INSTRUCTION MANUAL | | |
| | | | B59-1127-03 | SUB-INSTRUCTION MANUAL | | |
| | | | B59-1154-00 | SUB-INSTRUCTION MANUAL | | |
| | | | B59-1155-00 | SUB-INSTRUCTION MANUAL | | |
| | | | B59-1156-00 | SUB-INSTRUCTION MANUAL | | |
| | | | B59-1157-00 | SUB-INSTRUCTION MANUAL | | |
| | | | B59-1158-00 | SUB-INSTRUCTION MANUAL | | |
| | | * | B60-3214-00 | INSTRUCTION MANUAL(ENG) | | |
| | | * | B60-3215-00 | INSTRUCTION MANUAL(FRN) | | |
| | | * | B60-3216-00 | INSTRUCTION MANUAL(NETH) | | |
| | | * | B60-3217-00 | INSTRUCTION MANUAL(ITL) | | |
| | | * | B60-3218-00 | INSTRUCTION MANUAL(GEN) | | |
| 625 | 1A | * | D10-3715-04 | ARM ASSY | | |
| 626 | 2A | * | D10-3716-01 | SLIDER | | |
| 627 | 1A | * | D13-1807-04 | GEAR | | |
| 628 | 1A | * | D13-1808-03 | GEAR | | |
| 628 | 1A | * | D13-1808-03 | GEAR | | |
| 629 | 1A | * | D13-1808-03 | GEAR | | |
| 629 | 2A | * | D14-0385-04 | ROLLER | | |

L : Scandinavia
Y : PX(Far East, Hawaii)
Y : AAFES(Europe)

K : USA
T : Europe
X : Australia

P : Canada
E : Europe
M : Other Areas

R : Mexico
G : Germany

⚠ indicates safety critical components.

* New Parts
Parts without **Parts No.** are not supplied.
Les articles non mentionnés dans le **Parts No.** ne sont pas fournis.
Teile ohne **Parts No.** werden nicht geliefert.

5

| Ref. No | Add-ress | New Parts | Parts No. | Description | Desti-nation | Re-marks |
|----------------------------|----------|-----------|--------------|-------------------------------|--------------|----------|
| 630 | 2A | * | D14-0386-04 | ROLLER | | |
| 631 | 1A | * | D15-0407-04 | MOTOR PULLEY | | |
| 632 | 2A | * | D16-0715-03 | BELT | E T | |
| 650 | 1C | | E30-2788-05 | AC POWER CORD | | |
| 650 | 1C | | E30-2791-05 | AC POWER CORD | | |
| 651 | 2B,1C | * | E35-1899-05 | FLAT CABLE (23P) | | |
| 652 | 1C,2C | * | E35-1779-05 | FLAT CABLE (23P) | | |
| 653 | 2B,1C | * | E35-1902-05 | FLAT CABLE (21P) | | |
| 654 | 1C,2C | | E35-1778-05 | FLAT CABLE (21P) | | |
| 655 | 2A | | E35-1810-05 | WIRING HARNESS | | |
| 660 | 1A | | F07-1602-04 | COVER | | |
| - | - | - | G11-0153-04 | SOFT TAPE (80X12X3) | | |
| - | - | - | H10-7286-12 | POLYSTYRENE FOAMED FIXTURE | E | |
| - | - | - | H10-7287-22 | POLYSTYRENE FOAMED FIXTURE | E | |
| - | - | - | H10-7288-12 | POLYSTYRENE FOAMED FIXTURE | E | |
| - | - | - | H10-7289-22 | POLYSTYRENE FOAMED FIXTURE | E | |
| - | - | - | H11-0085-04 | POLYSTYRENE FOAMED BOARD | E | |
| - | - | - | H11-0086-04 | POLYSTYRENE FOAMED BOARD | T | |
| - | - | - | H25-0232-04 | PROTECTION BAG (235X350X0.03) | E T | |
| - | - | - | H25-0651-04 | PROTECTION BAG | | |
| - | - | - | H25-1516-04 | PROTECTION BAG | | |
| - | - | - | H30-0100-04 | ADHESIVE DOUBLE-COATED TAPE | | |
| - | - | - | H50-2382-14 | ITEM CARTON CASE | | |
| - | - | - | H50-2383-14 | ITEM CARTON CASE | | |
| 670 | 2C | | J02-1188-03 | FOOT | | |
| 672 | 1C | | J19-3642-05 | UNIT HOLDER | | |
| 673 | 1C,2C | | J19-3732-04 | UNIT HOLDER | | |
| 674 | 1A | * | J19-5833-05 | LEAD HOLDER | | |
| 678 | 1C | | J42-0083-05 | POWER CORD BUSHING | | |
| - | - | - | J61-0098-05 | WIRE BAND | | |
| 680 | 2A | | K29-6660-04 | KNOB | | |
| 681 | 2A | * | K29-6664-02 | KNOB | | |
| 682 | 2A | * | K29-6665-02 | KNOB | | |
| 683 | 2A | * | K29-6666-02 | KNOB | | |
| 690 | 2C | * | L07-2338-05 | POWER TRANSFORMER | | |
| 691 | 2A | | S64-0026-05 | LEVER SWITCH | | |
| 692 | 2A | | T42-0882-05 | DC MOTOR | | |
| 693 | 1A | * | T90-0810-05 | LEAD WIRE ANTENNA | | |
| 694 | 1A | | T90-0820-05 | LOOP ANTENNA | | |
| 695 | 1A | | W01-0935-05 | MICROPHONE | | |
| TUNER (X05-4670-21) | | | | | | |
| C1 ,2 | | | CK73FB1H103K | CHIP C | 0.010UF | K |
| C5 | | | CK73FB1H102K | CHIP C | 1000PF | K |
| C8 | | | CK73FB1H103K | CHIP C | 0.010UF | K |
| C9 | | | CE04LW1C100M | ELECTRO | 10UF | 16WV |
| C10 | | | CK73FB1H473K | CHIP C | 0.047UF | K |
| C11 | | | CE04LW1H010M | ELECTRO | 1.0UF | 50WV |
| C12 | | | CE04LW1H2R2M | ELECTRO | 2.2UF | 50WV |
| C13 | | | CK73FB1H102K | CHIP C | 1000PF | K |

L : Scandinavia
Y : PX(Far East, Hawaii)
Y : AAFES(Europe)

K : USA
T : Europe
X : Australia

P : Canada
E : Europe
M : Other Areas

R : Mexico
G : Germany

⚠ indicates safety critical components.

C-V500/V550/V700/V750/V770

PARTS LIST

* New Parts
Parts without **Parts No.** are not supplied.
Les articles non mentionnés dans le **Parts No.** ne sont pas fournis.
Teile ohne **Parts No.** werden nicht geliefert.

6

| Ref. No | Add-ress | New Parts | Parts No. | Description | Desti-nation | Re-marks |
|---------|----------|-----------|---------------|---------------------------|--------------|----------|
| C14 | | | CE04LW1H010M | ELECTRO | | |
| C15 | | | CC73FCH1H220J | CHIP C | | 50WV |
| C16 | | | CE04LW1C100M | ELECTRO | | J |
| C17 | | | CK73FB1H562K | CHIP C | | 16WV |
| C18 | | | CK73FB1H102K | CHIP C | | K |
| C19 | | | CE04HW1E4R7M | NP-ELEC | | K |
| C20 | | | CK73FB1E104K | CHIP C | | 25WV |
| C21 ,22 | | | CQ93FMG1H113J | MYLAR | | K |
| C23 | | | CE04LW1H010M | ELECTRO | | J |
| C25 | | | CE04LW1C100M | ELECTRO | | 50WV |
| C26 | | | CE04LW1C470M | ELECTRO | | 16WV |
| C27 | | | CE04LW1H010M | ELECTRO | | 50WV |
| C28 | | | CQ93FMG1H223J | MYLAR | | J |
| C29 | | | CE04LW1H2R2M | ELECTRO | | 0.022UF |
| C30 | | | CE04LW1C101M | ELECTRO | | 2.2UF |
| C31 | | | CE04LW1A470M | ELECTRO | | 100UF |
| C32 | | | CK73FB1H103K | CHIP C | | 16WV |
| C33 | | | CC73FSL1H101J | CHIP C | | K |
| C34 ,35 | | | CK73FB1H102K | CHIP C | | J |
| C36 | | | CC73FCH1H270J | CHIP C | | J |
| C37 | | | CC73FCH1H220J | CHIP C | | J |
| C38 | | | CK73FB1H471K | CHIP C | | K |
| C57 ,58 | | | CE04LW1H010M | ELECTRO | | 50WV |
| C59 ,60 | | | CE04LW1C100M | ELECTRO | | 16WV |
| C61 ,62 | | | CQ93FMG1H472J | MYLAR | | J |
| C63 | | | CC73FCH1H220J | CHIP C | | J |
| C64 | | | CC73FCH1H330J | CHIP C | | J |
| C65 | | | CC73FCH1H040C | CHIP C | | C |
| C67 | | | CK73FB1H102K | CHIP C | | K |
| CN1 | | | E40-4609-05 | PIN ASSY | | |
| J1 | | | E70-0052-05 | LOCK TERMINAL BOARD | | YMIC |
| CF1 ,2 | | | L72-0531-05 | CERAMIC FILTER | | |
| CF3 | | | L72-0593-05 | CERAMIC FILTER | | |
| L1 | | | L39-1348-05 | COMBINATION COIL | | |
| L2 | | | L30-0911-05 | AM IFT | | |
| L3 ,4 | | | L40-1091-17 | SMALL FIXED INDUCTOR(1UH) | | |
| X1 | | | L77-1122-05 | CRYSTAL RESONATOR(7.2MHZ) | | Y |
| X1 | | | L77-2159-05 | CRYSTAL RESONATOR(7.2MHZ) | | |
| X2 | | | L78-0637-05 | RESONATOR (456KHZ) | | |
| R1 | | | RK73FB2A332J | CHIP R | | 3.3K |
| R2 | | | RK73FB2A681J | CHIP R | | 680 |
| R3 | | | RK73FB2A100J | CHIP R | | 10 |
| R4 ,5 | | | RK73FB2A331J | CHIP R | | 330 |
| R6 | | | RK73FB2A101J | CHIP R | | 100 |
| R7 | | | RK73FB2A473J | CHIP R | | 47K |
| R8 | | | RK73FB2A331J | CHIP R | | 330 |
| R12 | | | RK73FB2A102J | CHIP R | | 1.0K |
| R13 | | | RK73FB2A473J | CHIP R | | 47K |
| R15 ,16 | | | RK73FB2A393J | CHIP R | | 39K |
| R17 | | | RK73FB2A271J | CHIP R | | 270 |
| R18 | | | RK73FB2A302J | CHIP R | | 3.0K |
| R19 | | | RK73FB2A822J | CHIP R | | 8.2K |
| R20 -23 | | | RK73FB2A102J | CHIP R | | 1.0K |
| R24 | | | RK73FB2A562J | CHIP R | | 5.6K |

L : Scandinavia
Y : PX(Far East, Hawaii)
Y : AAFES(Europe)

K : USA
T : Europe
X : Australia

P : Canada
E : Europe
M : Other Areas

R : Mexico
G : Germany

⚠ indicates safety critical components.

PARTS LIST

7
 * New Parts
 Parts without **Parts No.** are not supplied.
 Les articles non mentionnés dans le **Parts No.** ne sont pas fournis.
 Teile ohne **Parts No.** werden nicht geliefert.

| Ref. No | Add-ress | New Parts | Parts No. | Description | Desti-nation | Re-marks |
|----------|----------|-----------|---------------|---------------|--------------|----------|
| R25 | | | RD14NB2E101J | RD | 1/4W | |
| R26 | | | RD14NB2E561J | RD | 1/4W | |
| R27 .28 | | | RK73FB2A103J | CHIP R | 1/10W | |
| R29 .30 | | | RK73FB2A102J | CHIP R | 1/10W | |
| R31 | | | RK73FB2A103J | CHIP R | 1/10W | |
| R32 | | | RK73FB2A122J | CHIP R | 1/10W | |
| R33 | | | RK73FB2A123J | CHIP R | 1/10W | |
| R41 | | | RS14KB3A271J | FL-PROOF RS | 1W | |
| R42 | | | RD14NB2E271J | RD | 1/4W | |
| R44 | | | RK73FB2A101J | CHIP R | 1/10W | |
| R46 | | | RK73FB2A104J | CHIP R | 1/10W | |
| R47 | | | RK73FB2A153J | CHIP R | 1/10W | |
| R48 | | | RK73FB2A473J | CHIP R | 1/10W | |
| R49 | | | RK73FB2A473J | CHIP R | 1/10W | |
| R50 | | | RK73FB2A471J | CHIP R | 1/10W | |
| R51-.54 | | | RK73FB2A473J | CHIP R | 1/10W | |
| R55 .56 | | | RK73FB2A154J | CHIP R | 1/10W | |
| R59 .60 | | | RK73FB2A332J | CHIP R | 1/10W | |
| R61 | | | RK73FB2A103J | CHIP R | 1/10W | |
| R62 | | | RK73FB2A563J | CHIP R | 1/10W | |
| R63 | | | RK73FB2A821J | CHIP R | 1/10W | |
| R64 | | | RK73FB2A102J | CHIP R | 1/10W | |
| R65 | | | RK73EB2B102J | CHIP R | 1/8W | |
| R73 | | | RK73FB2A681J | CHIP R | 1/10W | |
| W101-106 | | | R92-0670-05 | CHIP R | 0 OHM | |
| W108-113 | | | R92-0670-05 | CHIP R | 0 OHM | |
| W115 | | | R92-0670-05 | CHIP R | 0 OHM | |
| W201-212 | | | R92-0679-05 | CHIP R | 0 OHM | |
| S1 | | | S62-0034-05 | SLIDE SWITCH | | YMIC |
| D1 .2 | | | HSS104 | DIODE | | |
| D3 .4 | | | 1SS133 | DIODE | | |
| D3 .4 | | | HZS5.1N(B2) | ZENER DIODE | | Y |
| D3 .4 | | | MTZJ5.1(B) | ZENER DIODE | | MIXC |
| D3 .4 | | | RD5.1ES(B2) | ZENER DIODE | | Y |
| D3 .4 | | | UZ-5.1BSB | ZENER DIODE | | MIXC |
| D8 | | | HSS104 | DIODE | | |
| D8 | | | 1SS133 | DIODE | | |
| D10 | | | MA111 | DIODE | | |
| D12 | | | HZS3.3N(B2) | ZENER DIODE | | Y |
| D12 | | | MTZJ3.3(B) | ZENER DIODE | | MIXC |
| D12 | | | RD3.3ES(B2) | ZENER DIODE | | Y |
| D12 | | | UZ-3.3BSB | ZENER DIODE | | MIXC |
| D13 | | | HZS2.7N(B2) | ZENER DIODE | | Y |
| D13 | | | MTZJ2.7(B) | ZENER DIODE | | MIXC |
| D13 | | | RD2.7ES(B2) | ZENER DIODE | | Y |
| D13 | | | UZ-2.7BSB | ZENER DIODE | | MIXC |
| IC1 | | | LA1832 | ANALOGUE IC | | |
| IC2 | | | LC72131 | MOS-IC | | |
| IC4 | | | NJM4565M | IC(OP AMP X2) | | |
| Q1 | | | 2SC2714(R,O) | TRANSISTOR | | |
| Q3 | | | 2SA1576A(R,S) | TRANSISTOR | | |
| Q3 | | | 2SA1586(Y,GR) | TRANSISTOR | | |
| Q3 | | | 2SB1218A(Q,R) | TRANSISTOR | | |
| Q5 | | | 2SC4081(R,S) | TRANSISTOR | | |

L : Scandinavia
 Y : PX(Far East, Hawaii)
 Y : AAFES(Europe)
 K : USA
 T : Europe
 X : Australia
 P : Canada
 E : Europe
 M : Other Areas
 R : Mexico
 G : Germany

⚠ indicates safety critical components.

8
 * New Parts
 Parts without **Parts No.** are not supplied.
 Les articles non mentionnés dans le **Parts No.** ne sont pas fournis.
 Teile ohne **Parts No.** werden nicht geliefert.

| Ref. No | Add-ress | New Parts | Parts No. | Description | Desti-nation | Re-marks |
|----------------------------|----------|-----------|---------------|-------------------|--------------|----------|
| Q5 | | | 2SC4116(Y,GR) | TRANSISTOR | Y | |
| Q5 | | | 2SD1819A(Q,R) | TRANSISTOR | MIXC | |
| Q6 | | | 2SA1576A(R,S) | TRANSISTOR | Y | |
| Q6 | | | 2SA1586(Y,GR) | TRANSISTOR | MIXC | |
| Q7 .8 | | | 2SD1757K | TRANSISTOR | Y | |
| Q7 .8 | | | 2SD2114K | TRANSISTOR | MIXC | |
| Q9 .10 | | | 2SC4081(R,S) | TRANSISTOR | MIC | |
| Q9 .10 | | | 2SC4116(Y,GR) | TRANSISTOR | Y | |
| Q9 .10 | | | 2SD1819A(Q,R) | TRANSISTOR | MIC | |
| A1 | | | W02-2582-05 | FM FRONT-END ASSY | | |
| TUNER (X05-4680-10) | | | | | | |
| C1 | | | CE04LW1C470M | ELECTRO | | 16WV |
| C2 | | | CE04LW1H010M | ELECTRO | | 50WV |
| C3 | | | CK73FB1H103K | CHIP C | | K |
| C5 | | | CK73FB1H103K | CHIP C | | K |
| C6 -10 | | | CK73FB1H103K | CHIP C | | K |
| C30 | | | CK73EB1E473K | CHIP C | | K |
| C31 | | | CE04LW1C470M | ELECTRO | | 16WV |
| C32 | | | CK73FB1H103K | CHIP C | | K |
| C33 | | | CE04LW1C100M | ELECTRO | | 16WV |
| C34 | | | CK73FB1H103K | CHIP C | | K |
| C35 | | | CE04LW1C100M | ELECTRO | | 16WV |
| C36 | | | CK73FB1E473K | CHIP C | | K |
| C37 | | | CK73FB1H103K | CHIP C | | K |
| C38 | | | C90-3217-05 | ELECTRO | | 10WV |
| C40 | | | C90-3253-05 | ELECTRO | | 50WV |
| C41 | | | C90-3251-05 | ELECTRO | | 50WV |
| C42 | | | C90-3240-05 | ELECTRO | | 35WV |
| C43 | | | CE04LW1HR47M | ELECTRO | | 50WV |
| C44 | | | CK73FB1E473K | CHIP C | | K |
| C45 | | | CC73FCH1H220J | CHIP C | | J |
| C46 | | | CE04LW1A101M | ELECTRO | | 10WV |
| C47 | | | CK73FB1H472K | CHIP C | | K |
| C48 | | | CC73FSL1H101J | CHIP C | | J |
| C49 | | | CE04LW1H010M | ELECTRO | | 50WV |
| C50 | | | CK73FB1H152K | CHIP C | | K |
| C51 .52 | | | C90-3217-05 | ELECTRO | | 10WV |
| C53 .54 | | | CK73FB1H273K | CHIP C | | K |
| C53 .54 | | | CK73FB1H333K | CHIP C | | K |
| C55 .56 | | | CE04LW1H2R2M | ELECTRO | | 50WV |
| C57 .58 | | | CK73FB1H822K | CHIP C | | K |
| C59 | | | CC73FSL1H101J | CHIP C | | J |
| C60 | | | CK73FB1E104K | CHIP C | | K |
| C61 | | | CK73FB1H103K | CHIP C | | K |
| C62 | | | CK73FB1H333K | CHIP C | | K |
| C63 | | | CC73FCH1H090D | CHIP C | | D |
| C64 | | | CK73FB1H333K | CHIP C | | K |
| C66 | | | CC73FCH1H060D | CHIP C | | D |
| C67 | | | CC73FCH1H220J | CHIP C | | J |
| C68 | | | CC73FSL1H020C | CHIP C | | C |
| C70 | | | CC73FSL1H101J | CHIP C | | J |
| C73 | | | CK73FB1H821K | CHIP C | | K |
| C81 | | | CC73FCH1H220J | CHIP C | | J |

L : Scandinavia
 Y : PX(Far East, Hawaii)
 Y : AAFES(Europe)
 K : USA
 T : Europe
 X : Australia
 P : Canada
 E : Europe
 M : Other Areas
 R : Mexico
 G : Germany

⚠ indicates safety critical components.

C-V500/V550/V700/V750/V770

PARTS LIST

* New Parts
Parts without **Parts No.** are not supplied.
Les articles non mentionnés dans le **Parts No.** ne sont pas fournis.
Teile ohne **Parts No.** werden nicht geliefert.

9

| Ref. No | Add-ress | New Parts | Parts No. | Description | Desti-nation | Re-marks |
|---------|----------|-----------|----------------|------------------------------|--------------|----------|
| C82 | | | CC73FCH1H270J | 27PF | | |
| C84 | | | CK73FB1H102K | 1000PF | J | |
| C85 | | | CC73FSL1H101J | 100PF | K | |
| C86 | | | CK73FB1H102K | 1000PF | J | |
| C87 | | | CE04LW1C100M | 10UF | K | |
| C89 | | | CE04LW1C470M | 47UF | 16WV | |
| C90 | | | CE04LW1H2R2M | 2.2UF | 16WV | |
| C91 | | | CK73FB1H223K | 0.022UF | 50WV | |
| C92 | | | CC73FSL1H471J | 470PF | K | |
| C93 | | | CK73FB1H103K | 0.010UF | J | |
| C96 | | | CK73FB1H102K | 1000PF | K | |
| CN1 | | | E40-4609-05 | PIN ASSY | | |
| CN2 | | | E40-4871-05 | PIN ASSY | | |
| J1 | | | E70-0052-05 | LOCK TERMINAL BOARD | | |
| CF1,2 | | | L72-0536-05 | CERAMIC FILTER | ET | |
| CF1,2 | | | L72-0596-05 | CERAMIC FILTER | KP | |
| L31 | | | L30-0943-05 | FM IFT | | |
| L32 | | | L30-0944-05 | FM IFT | | |
| L33 | | | L30-0911-05 | AM IFT | | |
| L34 | | | L79-1240-05 | LC FILTER | ET | |
| L35,36 | | | L79-1239-05 | LC FILTER | | |
| L61 | | | L40-1091-17 | SMALL FIXED INDUCTOR(1UH) | | |
| L62 | | | L39-1351-05 | COMBINATION COIL | KPE | |
| L62 | | | L39-1352-05 | COMBINATION COIL | T | |
| L63 | | | L40-1001-17 | SMALL FIXED INDUCTOR(10UH,K) | | |
| L81 | | | L40-1091-17 | SMALL FIXED INDUCTOR(1UH) | | |
| X31 | | | L78-0637-05 | RESONATOR (456KHZ) | | |
| X81 | | | L77-2159-05 | CRYSTAL RESONATOR(7.2MHZ) | | |
| R1 | | | RD14NB2E221J | RD | J | 1/4W |
| R2 | | | RK73FB2A221J | 220 | J | 1/10W |
| R3 | | | RK73FB2A182J | 1.8K | J | 1/10W |
| R3 | | | RK73FB2A561J | 560 | J | 1/10W |
| R4 | | | RK73FB2A222J | 2.2K | J | 1/10W |
| R5 | | | RK73FB2A103J | 10K | J | 1/10W |
| R7 | | | RK73FB2A221J | 220 | J | 1/10W |
| R8 | | | RK73FB2A681J | 680 | J | 1/10W |
| R9 | | | RK73FB2A470J | 47 | J | 1/10W |
| R10 | | | RK73FB2A101J | 100 | J | 1/10W |
| R11 | | | RK73FB2A331J | 330 | J | 1/10W |
| R12 | | | RK73FB2A101J | 100 | J | 1/10W |
| R13 | | | RK73FB2A681J | 680 | J | 1/10W |
| R14 | | | RK73FB2A332J | 3.3K | J | 1/10W |
| R15 | | | RK73FB2A331J | 330 | J | 1/10W |
| R16 | | | RK73FB2A100J | 10 | J | 1/10W |
| R16 | | | RK73FB2A150J | 15 | J | 1/10W |
| R17 | | | RK73FB2A331J | 330 | J | 1/10W |
| R18 | | | RK73FB2A391J | 390 | J | 1/10W |
| R19 | | | RK73FB2A681J | 680 | J | 1/10W |
| R20 | | | RK73FB2A100J | 10 | J | 1/10W |
| R20 | | | RK73FB2A150J | 15 | J | 1/10W |
| R21 | | | RK73FB2A101J | 100 | J | 1/10W |
| R22 | | | RK73FB2A100J | 10 | J | 1/10W |
| R31 | | | RS14KB3A151JFR | FL-PROOF RS | J | 1W |
| R32 | | | RK73EB2B562J | 5.6K | J | 1/8W |

L : Scandinavia
Y : PX(Far East, Hawaii)
Y : AAFES(Europe)

K : USA
T : Europe
X : Australia

P : Canada
E : Europe
M : Other Areas

R : Mexico
G : Germany

⚠ indicates safety critical components.

* New Parts
Parts without **Parts No.** are not supplied.
Les articles non mentionnés dans le **Parts No.** ne sont pas fournis.
Teile ohne **Parts No.** werden nicht geliefert.

10

| Ref. No | Add-ress | New Parts | Parts No. | Description | Desti-nation | Re-marks |
|----------|----------|-----------|--------------|-------------|--------------|----------|
| R33 | | | RK73FB2A302J | 3.0K | J | 1/10W |
| R34 | | | RK73FB2A822J | 8.2K | J | 1/10W |
| R35 | | | RK73FB2A333J | 33K | J | 1/10W |
| R36 | | | RK73FB2A393J | 39K | J | 1/10W |
| R37 | | | RK73FB2A242J | 2.4K | J | 1/10W |
| R38 | | | RK73FB2A333J | 33K | J | 1/10W |
| R39 | | | RK73FB2A823J | 82K | J | 1/10W |
| R40 | | | RK73FB2A202J | 2.0K | J | 1/10W |
| R41 | | | RK73FB2A222J | 2.2K | J | 1/10W |
| R42 | | | RK73FB2A202J | 2.0K | J | 1/10W |
| R43,44 | | | RK73FB2A222J | 2.2K | J | 1/10W |
| R45,46 | | | RK73FB2A102J | 1.0K | J | 1/10W |
| R47,48 | | | RK73FB2A392J | 3.9K | J | 1/10W |
| R49 | | | RK73FB2A473J | 47K | J | 1/10W |
| R51 | | | RK73FB2A392J | 3.9K | J | 1/10W |
| R52 | | | RK73FB2A104J | 100K | J | 1/10W |
| R53 | | | RK73FB2A102J | 1.0K | J | 1/10W |
| R55 | | | RK73FB2A562J | 5.6K | J | 1/10W |
| R56,57 | | | RK73FB2A101J | 100 | J | 1/10W |
| R59 | | | RK73FB2A272J | 2.7K | J | 1/10W |
| R61 | | | RK73FB2A223J | 22K | J | 1/10W |
| R62 | | | RK73FB2A105J | 1.0M | J | 1/10W |
| R63 | | | RK73FB2A473J | 47K | J | 1/10W |
| R64 | | | RK73FB2A103J | 10K | J | 1/10W |
| R65 | | | RK73FB2A153J | 15K | J | 1/10W |
| R66 | | | RK73FB2A152J | 1.5K | J | 1/10W |
| R67 | | | RK73FB2A104J | 100K | J | 1/10W |
| R68 | | | RK73FB2A222J | 2.2K | J | 1/10W |
| R69 | | | RK73FB2A103J | 10K | J | 1/10W |
| R70 | | | RK73FB2A105J | 1.0M | J | 1/10W |
| R80 | | | RK73EB2B102J | 1.0K | J | 1/8W |
| R81-83 | | | RK73FB2A102J | 1.0K | J | 1/10W |
| R84 | | | RK73FB2A103J | 10K | J | 1/10W |
| R85-88 | | | RK73FB2A102J | 1.0K | J | 1/10W |
| R89 | | | RD14NB2E101J | 100 | J | 1/4W |
| R90 | | | RK73FB2A562J | 5.6K | J | 1/10W |
| R91 | | | RK73FB2A222J | 2.2K | J | 1/10W |
| R92 | | | RK73FB2A123J | 12K | J | 1/10W |
| R93 | | | RK73FB2A122J | 1.2K | J | 1/10W |
| R94 | | | RD14NB2E561J | 560 | J | 1/4W |
| R101,102 | | | RK73FB2A102J | 1.0K | J | 1/10W |
| R103 | | | RK73FB2A821J | 820 | J | 1/10W |
| R104 | | | RK73FB2A473J | 47K | J | 1/10W |
| R105 | | | RK73FB2A822J | 8.2K | J | 1/10W |
| W51,52 | | | R92-0670-05 | 0 OHM | J | KPE |
| W53 | | | R92-0670-05 | 0 OHM | J | T |
| W54,55 | | | R92-0670-05 | 0 OHM | J | KPE |
| W56 | | | R92-0679-05 | 0 OHM | J | T |
| W57,58 | | | R92-0679-05 | 0 OHM | J | |
| W59 | | | R92-0670-05 | 0 OHM | J | |
| W61 | | | R92-0670-05 | 0 OHM | J | |
| W62-64 | | | R92-0679-05 | 0 OHM | J | |
| W66,67 | | | R92-0679-05 | 0 OHM | J | |
| W71 | | | R92-0670-05 | 0 OHM | J | |
| W75 | | | R92-0670-05 | 0 OHM | J | |

L : Scandinavia
Y : PX(Far East, Hawaii)
Y : AAFES(Europe)

K : USA
T : Europe
X : Australia

P : Canada
E : Europe
M : Other Areas

R : Mexico
G : Germany

⚠ indicates safety critical components.

PARTS LIST

* New Parts
Parts without **Parts No.** are not supplied.
Les articles non mentionnés dans le **Parts No.** ne sont pas fournis.
Teile ohne **Parts No.** werden nicht geliefert.

12

| Ref. No | Add-ress | New Parts | Parts No. | Description | Desti-nation | Re-marks |
|---------|----------|-----------|---------------|-------------|--------------|----------|
| C19 | | | CE04KW1A101M | ELECTRO | | |
| C20 | | | CK73FB1H103K | CHIP C | | |
| C23 | | | CK73FB1H822K | CHIP C | | |
| C24 | | | CC73FSL1H150J | CHIP C | | |
| C25 | | | CC73FSL1H100D | CHIP C | | |
| C26 | | | CK73FB1H103K | CHIP C | | |
| C27 ,28 | | | CK73FF1E104Z | CHIP C | | |
| C29 | | | CE04KW1A101M | ELECTRO | | |
| C30 | | | CK73FB1H103K | CHIP C | | |
| C31 ,32 | | | CK73FF1E104Z | CHIP C | | |
| C33 | | | CE04KW1A101M | ELECTRO | | |
| C34 | | | CK73FB1H103K | CHIP C | | |
| C35 ,36 | | | CC73FSL1H100D | CHIP C | | |
| C37 ,38 | | | CE04KW1H100M | ELECTRO | | |
| C39 ,40 | | | CC73FSL1H101J | CHIP C | | |
| C41 ,42 | | | CC73FSL1H100D | CHIP C | | |
| C43 ,44 | | | CE04KW1H100M | ELECTRO | | |
| C45 ,46 | | | CK73FB1H681K | CHIP C | | |
| C47 | | | CK73FB1H103K | CHIP C | | |
| C48 | | | CE04KW1A101M | ELECTRO | | |
| C49 ,50 | | | CK73FF1E104Z | CHIP C | | |
| C51 | | | CC73FSL1H102J | CHIP C | | |
| C52 | | | CE04KW1H2R2M | ELECTRO | | |
| C53 | | | CK73FB1H103K | CHIP C | | |
| C54 -56 | | | CC73FSL1H101J | CHIP C | | |
| C57 | | | CE04KW0J331M | ELECTRO | | |
| C58 | | | CC73FSL1H101J | CHIP C | | |
| C59 | | | CE04KW0J331M | ELECTRO | | |
| C60 ,61 | | | CC73FSL1H101J | CHIP C | | |
| C62 | | | CE04KW0J331M | ELECTRO | | |
| C63 | | | CC73FSL1H101J | CHIP C | | |
| C64 | | | CE04KW0J331M | ELECTRO | | |
| C65 | | | CK73FB1H103K | CHIP C | | |
| C67 | | | CE04KW1C100M | ELECTRO | | |
| C68 | | | CC73FSL1H050C | CHIP C | | |
| C69 | | | CF92FV1H104J | MF-C | | |
| C70 | | | CC73FSL1H050C | CHIP C | | |
| C71 | | | CF92FV1H104J | MF-C | | |
| C72 | | | CE04KW1A471M | ELECTRO | | |
| C73 | | | CE04KW1A101M | ELECTRO | | |
| C74 | | | CE04KW1A471M | ELECTRO | | |
| C75 | | | CK73FB1H822K | CHIP C | | |
| C76 | | | CK73FB1H102K | CHIP C | | |
| C77 | | | CC73FSL1H220J | CHIP C | | |
| C78 | | | CC73FSL1H220J | CHIP C | | |
| C79 | | | CK73FF1E104Z | CHIP C | | |
| C80 ,81 | | | CK73FF1E104Z | CHIP C | | |
| C82 | | | CK73FB1H103K | CHIP C | | |
| C83 | | | CE04KW1C100M | ELECTRO | | |
| C84 | | | CE04KW1A101M | ELECTRO | | |
| C85 | | | CK73FF1E104Z | CHIP C | | |
| C86 | | | CK73FF1E104Z | CHIP C | | |
| C87 ,88 | | | CC73FSL1H470J | CHIP C | | |
| C89 | | | CK73FB1H102K | CHIP C | | |
| C90 -99 | | | CK73FF1E104Z | CHIP C | | |

L : Scandinavia
Y : PX(Far East, Hawaii)
Y : AAFES(Europe)

K : USA
T : Europe
X : Australia

P : Canada
E : Europe
M : Other Areas

R : Mexico
G : Germany

△ indicates safety critical components.

* New Parts
Parts without **Parts No.** are not supplied.
Les articles non mentionnés dans le **Parts No.** ne sont pas fournis.
Teile ohne **Parts No.** werden nicht geliefert.

11

| Ref. No | Add-ress | New Parts | Parts No. | Description | Desti-nation | Re-marks |
|---|----------|-----------|---------------|-------------------|--------------|----------|
| W76 | | | R92-0670-05 | CHIP R | T | |
| W81 | | | R92-0679-05 | CHIP R | | |
| W83 | | | R92-0679-05 | CHIP R | | |
| W85 | | | R92-0670-05 | CHIP R | ET | |
| D1 ,2 | | | HSS104 | DIODE | | |
| D1 ,2 | | | 1SS133 | DIODE | | |
| D31 | | | HZS8.2N(B2) | ZENER DIODE | | |
| D31 | | | RD8.2ES(B2) | ZENER DIODE | | |
| D32 | | | HSS104 | DIODE | | |
| D32 | | | 1SS133 | DIODE | | |
| D61 ,62 | | | HSS104 | DIODE | | |
| D61 ,62 | | | 1SS133 | DIODE | | |
| D81 | | | HZS5.1N(B2) | ZENER DIODE | | |
| D81 | | | RD5.1ES(B2) | ZENER DIODE | | |
| D101 | | | HZS3.3N(B2) | ZENER DIODE | | |
| D101 | | | RD3.3ES(B2) | ZENER DIODE | | |
| D102 | | | HZS2.7N(B2) | ZENER DIODE | | |
| D102 | | | RD2.7ES(B2) | ZENER DIODE | | |
| IC1 | | | LA1836 | ANALOGUE IC | | |
| IC2 | | | LC72131 | MOS-IC | | |
| Q1 ,2 | | | 2SC4081(R,S) | TRANSISTOR | | |
| Q1 ,2 | | | 2SC4116(Y,GR) | TRANSISTOR | | |
| Q3 | | | 2SA1576A(R,S) | TRANSISTOR | | |
| Q3 | | | 2SA1586(Y,GR) | TRANSISTOR | | |
| Q4 | | | 2SC4081(R,S) | TRANSISTOR | | |
| Q4 | | | 2SC4116(Y,GR) | TRANSISTOR | | |
| Q31 ,32 | | | 2SC4081(R,S) | TRANSISTOR | | |
| Q31 ,32 | | | 2SC4116(Y,GR) | TRANSISTOR | | |
| Q33 ,34 | | | 2SC4081(R,S) | TRANSISTOR | | |
| Q33 ,34 | | | 2SC4116(Y,GR) | TRANSISTOR | | |
| Q61 ,62 | | | 2SC4081(R,S) | TRANSISTOR | | |
| Q61 ,62 | | | 2SC4116(Y,GR) | TRANSISTOR | | |
| Q63 | | | 2SC2878(B) | TRANSISTOR | | |
| Q63 | | | 2SA1576A(R,S) | TRANSISTOR | | |
| Q64 | | | 2SA1586(Y,GR) | TRANSISTOR | | |
| Q64 | | | 2SA1586(Y,GR) | TRANSISTOR | | |
| Q65 | | | 2SK302(Y,GR) | FET | | |
| Q81 | | | 2SA1576A(R,S) | TRANSISTOR | | |
| Q81 | | | 2SA1586(Y,GR) | TRANSISTOR | | |
| Q101,102 | | | 2SD1757K | TRANSISTOR | | |
| Q103 | | | 2SA1576A(R,S) | TRANSISTOR | | |
| Q103 | | | 2SA1586(Y,GR) | TRANSISTOR | | |
| A1 | | | W02-2582-05 | FM FRONT-END ASSY | | |
| A1 | | * | W02-2584-05 | FM FRONT-END ASSY | KP ET | |
| PREAMP (X08-2770-10/X08-2820-20) | | | | | | |
| C1 ,2 | | | CC73FSL1H220J | CHIP C | J | |
| C3 | | | CK73FF1E104Z | CHIP C | Z | |
| C4 -7 | | | CC73FSL1H221J | CHIP C | J | |
| C8 | | | CE04KW1A101M | ELECTRO | 10WV | |
| C9 | | | CK73FB1H103K | CHIP C | K | |
| C10 | | | CK73FF1E104Z | CHIP C | Z | |
| C11 | | | CE04KW1H010M | ELECTRO | 50WV | |
| C12 | | | C90-3623-05 | BACK UP | 5.5V | |
| C13 ,14 | | | CE04KW1A101M | ELECTRO | 10WV | |
| C15 -18 | | | CK73FF1E104Z | CHIP C | Z | |

L : Scandinavia
Y : PX(Far East, Hawaii)
Y : AAFES(Europe)

K : USA
T : Europe
X : Australia

P : Canada
E : Europe
M : Other Areas

R : Mexico
G : Germany

△ indicates safety critical components.

PARTS LIST

* New Parts
Parts without **Parts No.** are not supplied.
Les articles non mentionnés dans le **Parts No.** ne sont pas fournis.
Teile ohne **Parts No.** werden nicht geliefert.

14

| Ref. No | Add-ress | New Parts | Parts No. | Description | Desti-nation | Re-marks |
|----------|----------|-----------|---------------|-------------|--------------|----------|
| C456-458 | | | CE04KW1C100M | 10UF | ELECTRO | |
| C459 | | | CK73FB1H103K | 0.010UF | CHIP C | CET |
| C460 | | | CK73FB1H333K | 0.033UF | CHIP C | CET |
| C461 | | | CK73FB1H182K | 1800PF | CHIP C | CET |
| C462,463 | | | CK73FF1E104Z | 0.10UF | CHIP C | CET |
| C464,465 | | | CE04KW1C100M | 10UF | ELECTRO | |
| C466 | | | CK73FB1H103K | 0.010UF | CHIP C | CET |
| C467 | | | CE04KW1A101M | 100UF | ELECTRO | |
| C471 | | | CK73FB1H333K | 0.033UF | CHIP C | CET |
| C482 | | | CK73FB1H103K | 0.010UF | CHIP C | CET |
| C501,502 | | | CE04KW1H4R7M | 4.7UF | ELECTRO | |
| C503,504 | | | CC73FSL1H101J | 100PF | CHIP C | 50WV |
| C505,506 | | | CK73FB1H103K | 0.010UF | CHIP C | J |
| C507,508 | | | CQ93FMG1H682J | 6800PF | MYLAR | K |
| C509,510 | | | CQ93FMG1H182J | 1800PF | MYLAR | J |
| C517,518 | | | CE04KW1H4R7M | 4.7UF | ELECTRO | 50WV |
| C519,520 | | | CC73FSL1H101J | 100PF | CHIP C | J |
| C521,522 | | | CK73FB1H103K | 0.010UF | CHIP C | K |
| C523,524 | | | CQ93FMG1H682J | 6800PF | MYLAR | J |
| C525,526 | | | CQ93FMG1H182J | 1800PF | MYLAR | J |
| C527 | | | CK73FB1H103K | 0.010UF | CHIP C | K |
| C529 | | | CK73FB1H103K | 0.010UF | CHIP C | K |
| C535,536 | | | CE04KW1H4R7M | 4.7UF | ELECTRO | 50WV |
| C537,538 | | | CC73FSL1H101J | 100PF | CHIP C | J |
| C539 | | | CK73FB1H103K | 0.010UF | CHIP C | K |
| C541,542 | | | CQ93FMG1H682J | 6800PF | MYLAR | J |
| C543,544 | | | CQ93FMG1H182J | 1800PF | MYLAR | J |
| C561-564 | | | CQ93FMG1H823J | 0.082UF | MYLAR | J |
| C565-568 | | | CC73FSL1H101J | 100PF | CHIP C | J |
| C569,570 | | | CE04KW1E470M | 47UF | ELECTRO | 25WV |
| C573,574 | | | CC73FSL1H271J | 270PF | CHIP C | J |
| C575 | | | CK73FB1H103K | 0.010UF | CHIP C | K |
| C576 | | | CC73FSL1H101J | 100PF | CHIP C | J |
| C577 | | | CE04KW1H220M | 22UF | ELECTRO | 50WV |
| C578 | | | CK73FB1H103K | 0.010UF | CHIP C | K |
| C579 | | | CC73FSL1H101J | 100PF | CHIP C | J |
| C580 | | | CK73FB1H103K | 0.010UF | CHIP C | K |
| C581 | | | CC73FSL1H101J | 100PF | CHIP C | J |
| C582-584 | | | CE04KW1H220M | 22UF | ELECTRO | 50WV |
| C591-594 | | | CQ93FMG1H823J | 0.082UF | MYLAR | J |
| C595 | | | CC73FSL1H101J | 100PF | CHIP C | J |
| C596 | | | CK73FB1H103K | 0.010UF | CHIP C | K |
| C612 | | | CC73FSL1H101J | 100PF | CHIP C | J |
| C613 | | | CE04KW1C220M | 22UF | ELECTRO | 16WV |
| C614 | | | CF92FV1H104J | 0.10UF | MF-C | J |
| C615,616 | | | CQ93FMG1H823J | 0.082UF | MYLAR | J |
| C617 | | | CC73FSL1H101J | 100PF | CHIP C | J |
| C618 | | | CF92FV1H154J | 0.15UF | MF-C | J |
| C619 | | | CC73FSL1H101J | 100PF | CHIP C | J |
| C620 | | | CQ93FMG1H393J | 0.039UF | MYLAR | J |
| C621 | | | CE04KW1H220M | 22UF | ELECTRO | 50WV |
| C623,624 | | | CE04KW1V4R7M | 4.7UF | ELECTRO | 35WV |
| C625,626 | | | CE04KW1HR47M | 0.47UF | ELECTRO | 50WV |
| C627,628 | | | CE04KW1V4R7M | 4.7UF | ELECTRO | 35WV |
| C629,630 | | | CE04KW1HR47M | 0.47UF | ELECTRO | 50WV |

* New Parts
Parts without **Parts No.** are not supplied.
Les articles non mentionnés dans le **Parts No.** ne sont pas fournis.
Teile ohne **Parts No.** werden nicht geliefert.

13

| Ref. No | Add-ress | New Parts | Parts No. | Description | Desti-nation | Re-marks |
|----------|----------|-----------|---------------|-------------|--------------|----------|
| C100 | | | CC73FSL1H100D | 10PF | CHIP C | |
| C101 | | | CC73FSL1H150J | 15PF | CHIP C | D |
| C102 | | | CK73FB1H103K | 0.010UF | CHIP C | J |
| C103-105 | | | CE04KW1A101M | 100UF | ELECTRO | 10WV |
| C106 | | | CK73FF1E104Z | 0.10UF | CHIP C | Z |
| C107 | | | CK73FB1H102K | 1000PF | CHIP C | K |
| C108 | | | CK73FF1E104Z | 0.10UF | CHIP C | Z |
| C109 | | | CC73FSL1H330J | 33PF | CHIP C | J |
| C110 | | | CK73FB1H103K | 0.010UF | CHIP C | K |
| C111 | | | CK73FB1H102K | 1000PF | CHIP C | K |
| C112-115 | | | CE04KW1A101M | 100UF | ELECTRO | 10WV |
| C116 | | | CK73FF1E104Z | 0.10UF | CHIP C | Z |
| C117-120 | | | CC73FSL1H101J | 100PF | CHIP C | J |
| C121 | | | CE04HW1H010M | 1.0UF | NP-ELEC | 50WV |
| C122,123 | | | CK73FF1E104Z | 0.10UF | CHIP C | Z |
| C124,125 | | | CE04KW1H4R7M | 4.7UF | ELECTRO | 50WV |
| C302-304 | | | CK73FF1E104Z | 0.10UF | CHIP C | Z |
| C307,308 | | | CK73FF1E104Z | 0.10UF | CHIP C | Z |
| C309 | | | CE04KW1A101M | 100UF | ELECTRO | 10WV |
| C310 | | | CE04KW1A101M | 100UF | ELECTRO | 10WV |
| C311 | | | CF92FV1H104J | 0.10UF | MF-C | J |
| C312,313 | | | CF92FV1H104J | 0.10UF | MF-C | J |
| C314 | | | CF92FV1H104J | 0.10UF | MF-C | J |
| C315 | | | CE04KW1C100M | 10UF | ELECTRO | 16WV |
| C316 | | | CE04KW1C100M | 10UF | ELECTRO | 16WV |
| C317-321 | | | CK73FF1E104Z | 0.10UF | CHIP C | Z |
| C322 | | | CK73FB1H102K | 1000PF | CHIP C | K |
| C323 | | | CE04KW1C470M | 47UF | ELECTRO | 16WV |
| C324 | | | CC73FSL1H470J | 47PF | CHIP C | J |
| C325 | | | CK73FF1E104Z | 0.10UF | CHIP C | Z |
| C326 | | | CK73FB1H102K | 1000PF | CHIP C | K |
| C327 | | | CK73FF1E104Z | 0.10UF | CHIP C | Z |
| C328,329 | | | CK73FF1C47Z | 0.47UF | CHIP C | Z |
| C330-333 | | | CK73FF1E104Z | 0.10UF | CHIP C | Z |
| C334 | | | CE04KW1A101M | 100UF | ELECTRO | 10WV |
| C335 | | | CK73FF1E104Z | 0.10UF | CHIP C | Z |
| C336 | | | CE04KW1C470M | 47UF | ELECTRO | 16WV |
| C337,338 | | | CK73FF1E104Z | 0.10UF | CHIP C | Z |
| C340,341 | | | CE04KW1C470M | 47UF | ELECTRO | 16WV |
| C342,343 | | | CK73FB1H103K | 0.010UF | CHIP C | K |
| C344-346 | | | CK73FF1E104Z | 0.10UF | CHIP C | Z |
| C347 | | | CK73FB1H102K | 1000PF | CHIP C | K |
| C351 | | | CE04KW1H2R2M | 2.2UF | ELECTRO | 50WV |
| C352 | | | CC73FSL1H331J | 330PF | CHIP C | J |
| C353 | | | CK73FF1E104Z | 0.10UF | CHIP C | Z |
| C354 | | | CK73FB1H561K | 560PF | CHIP C | K |
| C355 | | | CK73FF1E104Z | 0.10UF | CHIP C | Z |
| C356 | | | CC73FSL1H330J | 33PF | CHIP C | J |
| C357 | | | CC73FSL1H390J | 39PF | CHIP C | J |
| C401-404 | | | CK73FF1E104Z | 0.10UF | CHIP C | Z |
| C406,407 | | | CK73FF1E104Z | 0.10UF | CHIP C | Z |
| C451,452 | | | CC73FSL1H270J | 27PF | CHIP C | J |
| C453 | | | CK73FF1E104Z | 0.10UF | CHIP C | Z |
| C454 | | | CE04KW1A101M | 100UF | ELECTRO | 10WV |
| C455 | | | CK73FF1E104Z | 0.10UF | CHIP C | Z |

L : Scandinavia
Y : PX(Far East, Hawaii)
Y : AAFES(Europe)

K : USA
T : Europe
X : Australia

P : Canada
E : Europe
M : Other Areas

R : Mexico
G : Germany

△ indicates safety critical components.

L : Scandinavia
Y : PX(Far East, Hawaii)
Y : AAFES(Europe)

K : USA
T : Europe
X : Australia

P : Canada
E : Europe
M : Other Areas

R : Mexico
G : Germany

△ indicates safety critical components.

C-V500/V550/V700/V750/V770

PARTS LIST

* New Parts
Parts without **Parts No.** are not supplied.
Les articles non mentionnés dans le **Parts No.** ne sont pas fournis.
Teile ohne **Parts No.** werden nicht geliefert.

15

| Ref. No | Add-ress | New Parts | Parts No. | Description | Desti-nation | Re-marks |
|----------|----------|-----------|---------------|-------------|--------------|----------|
| C631-632 | | | CE04KW1V4R7M | ELECTRO | | |
| C634-635 | | | CE04KW1HR47M | ELECTRO | | |
| C639-640 | | | CE04KW1V4R7M | ELECTRO | | |
| C641-643 | | | CK73FB1H102K | CHIP C | | |
| C645-646 | | | CE04KW1H010M | ELECTRO | | |
| C647-648 | | | CC73FSL1H101J | CHIP C | | |
| C649-650 | | | CC73FSL1H220J | CHIP C | | |
| C651-652 | | | CC73FSL1H101J | CHIP C | | |
| C653-654 | | | CE04KW1A101M | ELECTRO | | |
| C659-660 | | | CE04KW1C470M | ELECTRO | | |
| C661-662 | | | CC73FSL1H101J | CHIP C | | |
| C665-666 | | | CC73FSL1H101J | CHIP C | | |
| C671-672 | | | CE04KW1V4R7M | ELECTRO | | |
| C675-676 | | | CE04KW1H010M | ELECTRO | | |
| C677-678 | | | CC73FSL1H101J | CHIP C | | |
| C681-682 | | | CC73FSL1H101J | CHIP C | | |
| C685-686 | | | CE04KW1C470M | ELECTRO | | |
| C691-692 | | | CE04KW1C470M | ELECTRO | | |
| C701-702 | | | CE04KW1V4R7M | ELECTRO | | |
| C703 | | | CK73FB1H102K | CHIP C | | |
| C705-706 | | | CE04KW1H010M | ELECTRO | | |
| C713-714 | | | CE04KW1C470M | ELECTRO | | |
| C719-720 | | | CE04KW1C470M | ELECTRO | | |
| C730-731 | | | CK73FB1H103K | CHIP C | | |
| C750-751 | | | CK73FB1H103K | CHIP C | | |
| C752-753 | | | CK73FB1H103K | CHIP C | | |
| C801-802 | | | CE04KW1H010M | ELECTRO | | |
| C803-804 | | | CC73FSL1H101J | CHIP C | | |
| C805-806 | | | CE04KW1H010M | ELECTRO | | |
| C807 | | | CC73FSL1H101J | CHIP C | | |
| C808 | | | CK73FB1H103K | CHIP C | | |
| C811-812 | | | CC73FSL1H221J | CHIP C | | |
| C813-814 | | | CQ93FMG1H823J | MYLAR | | |
| C815-816 | | | CQ93FMG1H153J | MYLAR | | |
| C817-818 | | | CE04KW1H100M | ELECTRO | | |
| C819-820 | | | CQ93FMG1H472J | MYLAR | | |
| C821-822 | | | CQ93FMG1H273J | MYLAR | | |
| C833 | | | CK73FB1H102K | CHIP C | | |
| C834-835 | | | CE04KW1H100M | ELECTRO | | |
| C838 | | | CK73FB1H102K | CHIP C | | |
| C839-842 | | | CC73FSL1H101J | CHIP C | | |
| C851-852 | | | CE04KW1V4R7M | ELECTRO | | |
| C853-855 | | | CK73FB1H103K | CHIP C | | |
| C856 | | | CC73FSL1H101J | CHIP C | | |
| C857 | | | CK73FB1H103K | CHIP C | | |
| C858 | | | CC73FSL1H101J | CHIP C | | |
| C859 | | | CK73FB1H103K | CHIP C | | |
| C860 | | | CC73FSL1H101J | CHIP C | | |
| C861 | | | CK73FB1H103K | CHIP C | | |
| C862 | | | CC73FSL1H101J | CHIP C | | |
| C863 | | | CK73FB1H103K | CHIP C | | |
| C864 | | | CC73FSL1H101J | CHIP C | | |
| C865 | | | CK73FB1H103K | CHIP C | | |
| C866 | | | CC73FSL1H101J | CHIP C | | |
| C867 | | | CK73FB1H103K | CHIP C | | |

L : Scandinavia
Y : PX(Far East, Hawaii)
Y : AAFES(Europe)

K : USA
T : Europe
X : Australia

P : Canada
E : Europe
M : Other Areas

R : Mexico
G : Germany

5 : C-V500/V550
7 : C-V700/V750/V770

⚠ indicates safety critical components.

* New Parts
Parts without **Parts No.** are not supplied.
Les articles non mentionnés dans le **Parts No.** ne sont pas fournis.
Teile ohne **Parts No.** werden nicht geliefert.

16

| Ref. No | Add-ress | New Parts | Parts No. | Description | Desti-nation | Re-marks |
|----------|----------|-----------|---------------|------------------------------|--------------|----------|
| C868 | | | CC73FSL1H101J | CHIP C | | |
| C869 | | | CK73FB1H103K | CHIP C | | |
| C870 | | | CC73FSL1H101J | CHIP C | | |
| C871 | | | CE04KW1H100M | ELECTRO | | |
| C872 | | | CE04HW1E100M | NP-ELEC | | |
| C875-876 | | | CE04KW1H010M | ELECTRO | | |
| C877-878 | | | CE04KW1C220M | ELECTRO | | |
| C879-880 | | | CC73FSL1H470J | CHIP C | | |
| C881-886 | | | CC73FSL1H101J | CHIP C | | |
| C887-888 | | | CC73FSL1H221J | CHIP C | | |
| C901-932 | | | CC73FSL1H101J | CHIP C | | |
| C933-934 | | | CC73FSL1H102J | CHIP C | | |
| C935-938 | | | CC73FSL1H101J | CHIP C | | |
| C939-940 | | | CC73FSL1H102J | CHIP C | | |
| C941-944 | | | CC73FSL1H101J | CHIP C | | |
| C945-946 | | | CC73FSL1H102J | CHIP C | | |
| CN1 | 7 | | E40-4910-05 | FLAT CABLE CONNECTOR | | |
| CN3 | | | E40-4908-05 | FLAT CABLE CONNECTOR | | |
| CN4 | | | E40-4910-05 | FLAT CABLE CONNECTOR | | |
| CN5 | | | E40-4297-05 | FLAT CABLE CONNECTOR | | |
| CN6 | | | E40-4293-05 | FLAT CABLE CONNECTOR | | |
| CN7 | 7 | | E40-4906-05 | FLAT CABLE CONNECTOR | | |
| CN8 | 7 | | E40-4908-05 | FLAT CABLE CONNECTOR | | |
| CN9 | 5 | | E40-4900-05 | FLAT CABLE CONNECTOR | | |
| J1 | | | E63-0160-05 | PHONO JACK | | |
| J1 | | | E63-1012-05 | PHONO JACK | | |
| J2-3 | | | E63-0162-05 | PHONO JACK | | |
| J4 | | | E11-0220-05 | MINIATURE PHONE JACK | | |
| J4 | | | E11-0283-05 | MINIATURE PHONE JACK(3P) | | |
| E2 | 5 | | J11-0808-05 | WIRE CLAMPER | | |
| E3 | 7 | | J11-0808-05 | WIRE CLAMPER | | |
| E3 | | | J11-0808-05 | WIRE CLAMPER | | |
| L1 | | | L92-0044-05 | FERRITE CORE | | |
| L2 | | | L92-0044-05 | FERRITE CORE | | |
| L3 | | | L92-0044-05 | FERRITE CORE | | |
| L5-11 | | | L92-0044-05 | FERRITE CORE | | |
| L39 | | | L79-1245-05 | LC FILTER | | |
| L301 | | | L92-0044-05 | FERRITE CORE | | |
| L303-305 | | | L92-0044-05 | FERRITE CORE | | |
| X1 | | | L78-0284-05 | RESONATOR (5MHZ) | | |
| X2 | | | L77-2173-05 | CRYSTAL RESONATOR(32.768KHZ) | | |
| X3 | | | L78-0294-05 | RESONATOR (10.000M) | | |
| X4 | | | L77-2194-05 | CRYSTAL RESONATOR(5.0M) | | |
| X5 | | | L77-2192-05 | CRYSTAL RESONATOR(12.288M) | | |
| X7 | | | L78-0626-05 | RESONATOR (16M) | | |
| X8 | | | L78-0674-05 | RESONATOR | | |
| X9 | | | L77-2200-05 | CRYSTAL RESONATOR(4.332MHZ) | | |
| R3-7 | | | RK73FB2A104J | CHIP R | | |
| R8 | | | RK73FB2A101J | CHIP R | | |
| R9 | | | RK73FB2A104J | CHIP R | | |
| R10 | | | RK73FB2A101J | CHIP R | | |
| R11 | 5 | | RK73FB2A472J | CHIP R | | |
| R11 | 7 | | RK73FB2A472J | CHIP R | | |
| R12 | 5 | | RK73FB2A472J | CHIP R | | |

L : Scandinavia
Y : PX(Far East, Hawaii)
Y : AAFES(Europe)

K : USA
T : Europe
X : Australia

P : Canada
E : Europe
M : Other Areas

R : Mexico
G : Germany

5 : C-V500/V550
7 : C-V700/V750/V770

⚠ indicates safety critical components.

C-V500/V550/V700/V750/V770

PARTS LIST

* New Parts
Parts without **Parts No.** are not supplied.
Les articles non mentionnés dans le **Parts No.** ne sont pas fournis.
Teile ohne **Parts No.** werden nicht geliefert.

7

| Ref. No | Add-ress | New Parts | Parts No. | Description | Desti-nation | Re-marks |
|----------|----------|-----------|--------------|----------------------|--------------|----------|
| R12 | 7 | | RK73FB2A472J | 4.7K | MIXCE | |
| R13 | | | RK73FB2A472J | 4.7K | KPT | |
| R14 | | | RK73FB2A472J | 4.7K | Y | |
| R15 | | | RK73FB2A104J | 100K | YC | |
| R16 | | | RK73FB2A472J | 4.7K | | |
| R17-24 | | | RK73FB2A104J | 100K | | |
| R25 | | | R92-1857-05 | METAL GLAZE RESISTOR | KPYET | |
| R26 | | | R92-1857-05 | METAL GLAZE RESISTOR | MIXC | |
| R26 | | | R92-1863-05 | METAL GLAZE RESISTOR | | |
| R27-28 | | | RK73FB2A104J | 100K | | |
| R29-31 | | | RK73FB2A472J | 4.7K | | |
| R32-33 | | | RK73FB2A104J | 100K | | |
| R34 | | | RK73FB2A103J | 10K | | |
| R35-36 | | | RK73FB2A104J | 100K | | |
| R37 | 5 | | RK73FB2A104J | 100K | KPMIX | |
| R37 | 7 | | RK73FB2A104J | 100K | MIXET | |
| R38 | 5 | | RK73FB2A104J | 100K | | |
| R39 | | | RK73FB2A104J | 100K | | |
| R40 | | | RK73FB2A104J | 100K | YT | |
| R41 | | | RK73FB2A104J | 100K | | |
| R42 | | | RK73FB2A104J | 100K | MIXCE | |
| R42 | | | RK73FB2A104J | 100K | YMIX | |
| R43 | | | RK73FB2A104J | 100K | | |
| R44-45 | | | RK73FB2A104J | 100K | ET | |
| R46 | | | RK73FB2A104J | 100K | | |
| R51-54 | | | RK73FB2A104J | 100K | | |
| R55-56 | | | RK73FB2A472J | 4.7K | | |
| R57-58 | | | RK73FB2A331J | 330 | | |
| R59-62 | | | RK73FB2A104J | 100K | | |
| R63 | | | RK73FB2A821J | 820 | | |
| R64 | | | RK73FB2A103J | 10K | | |
| R65 | | | RK73FB2A104J | 100K | | |
| R66 | | | RK73FB2A102J | 1.0K | | |
| R67 | | | RK73FB2A103J | 10K | | |
| R68 | | | RK73FB2A102J | 1.0K | | |
| R69-76 | | | RK73FB2A104J | 100K | | |
| R77 | | | RK73FB2A101J | 100 | | |
| R78 | | | RK73FB2A333J | 33K | | |
| R79-95 | | | RK73FB2A104J | 100K | | |
| R96-99 | | | RK73FB2A101J | 100 | | |
| R100-103 | | | RK73FB2A103J | 10K | | |
| R104 | | | RK73FB2A102J | 1.0K | | |
| R105-107 | | | RK73FB2A104J | 100K | | |
| R108 | | | RK73FB2A101J | 100 | | |
| R109-115 | | | RK73FB2A104J | 100K | | |
| R116 | | | RK73FB2A102J | 1.0K | | |
| R117-122 | | | RK73FB2A104J | 100K | | |
| R123-126 | | | RK73FB2A101J | 100 | | |
| R127-130 | | | RK73FB2A104J | 100K | | |
| R131 | | | RK73FB2A472J | 4.7K | KPYTE | |
| R132 | | | RK73FB2A472J | 4.7K | | |
| R133 | | | RK73FB2A473J | 47K | KPYTE | |
| R133 | | | RK73FB2A472J | 4.7K | MIXC | |
| R134 | | | RK73FB2A473J | 47K | | |
| R135,136 | | | RK73FB2A102J | 1.0K | | |
| R137 | | | RK73FB2A104J | 100K | | |

L : Scandinavia
Y : PX(Far East, Hawaii)
Y : AAFES(Europe)
K : USA
P : Canada
T : Europe
X : Australia
M : Other Areas
R : Mexico
G : Germany
5 : C-V500/V550
7 : C-V700/V750/V770
Δ indicates safety critical components.

* New Parts
Parts without **Parts No.** are not supplied.
Les articles non mentionnés dans le **Parts No.** ne sont pas fournis.
Teile ohne **Parts No.** werden nicht geliefert.

7B

| Ref. No | Add-ress | New Parts | Parts No. | Description | Desti-nation | Re-marks |
|----------|----------|-----------|--------------|----------------------|--------------|----------|
| R139,140 | | | RK73FB2A101J | 100 | | |
| R145 | | | RK73FB2A104J | 100K | | |
| R153-156 | | | RK73FB2A101J | 100 | | |
| R157 | | | RK73FB2A104J | 100K | | |
| R158 | | | RK73FB2A105J | 1.0M | | |
| R159 | | | RK73FB2A103J | 10K | | |
| R160 | | | RK73FB2A102J | 1.0K | | |
| R161,162 | | | RK73FB2A104J | 100K | | |
| R163-167 | | | RK73FB2A101J | 100 | | |
| R168 | | | RK73FB2A103J | 10K | | |
| R169 | | | RD14NB2E2R7J | 2.7 | | |
| R170 | | | RK73FB2A104J | 100K | | |
| R171,172 | | | RK73FB2A101J | 100 | | |
| R173 | | | RK73FB2A104J | 100K | | |
| R174 | | | RK73FB2A101J | 100 | | |
| R175 | | | RK73FB2A104J | 100K | | |
| R176 | | | RK73FB2A102J | 1.0K | | |
| R177 | | | RK73FB2A104J | 100K | | |
| R178 | | | RK73FB2A222J | 2.2K | | |
| R179-181 | | | RK73FB2A104J | 100K | | |
| R182 | | | RK73FB2A105J | 1.0M | | |
| R183-186 | | | RK73FB2A101J | 100 | | |
| R187 | | | RD14NB2E100J | 10 | | |
| R188,189 | | | RK73FB2A101J | 100 | | |
| R190 | | | RD14NB2E100J | 10 | | |
| R195,196 | | | RK73FB2A472J | 4.7K | | |
| R197,198 | | | RK73FB2A102J | 1.0K | | |
| R199 | | | RK73FB2A473J | 47K | | |
| R200 | | | RD14NB2E100J | 10 | | |
| R201-203 | | | R92-1857-05 | METAL GLAZE RESISTOR | | |
| R204 | | | RK73FB2A750J | 75 | | |
| R205 | | | R92-1857-05 | METAL GLAZE RESISTOR | | |
| R206 | | | RK73FB2A750J | 75 | | |
| R208 | | | RK73FB2A101J | 100 | | |
| R211-213 | | | RK73FB2A101J | 100 | | |
| R215 | | | RK73FB2A102J | 1.0K | | |
| R217-243 | | | RK73FB2A101J | 100 | | |
| R245,246 | | | RK73FB2A222J | 2.2K | | |
| R247,248 | | | RK73FB2A472J | 4.7K | | |
| R249-252 | | | RK73FB2A104J | 100K | | |
| R253,254 | | | RK73FB2A101J | 100 | | |
| R255,256 | | | RK73FB2A104J | 100K | | |
| R257,258 | | | RK73FB2A471J | 470 | | |
| R302 | | | RK73FB2A105J | 1.0M | | |
| R304,305 | | | RK73FB2A102J | 1.0K | | |
| R306 | | | RK73FB2A101J | 100 | | |
| R307 | | | RK73FB2A131J | 130 | | |
| R308 | | | RK73FB2A121J | 120 | | |
| R309 | | | RK73FB2A511J | 510 | | |
| R310 | | | RK73FB2A222J | 2.2K | | |
| R311 | | | RK73FB2A151J | 150 | | |
| R312 | | | RK73FB2A222J | 2.2K | | |
| R313,314 | | | RK73FB2A102J | 1.0K | | |
| R315 | | | RK73FB2A152J | 1.5K | | |
| R316 | | | RK73FB2A102J | 1.0K | | |

L : Scandinavia
Y : PX(Far East, Hawaii)
Y : AAFES(Europe)
K : USA
P : Canada
T : Europe
X : Australia
M : Other Areas
R : Mexico
G : Germany
5 : C-V500/V550
7 : C-V700/V750/V770
Δ indicates safety critical components.

C-V500/V550/V700/V750/V770

PARTS LIST

* New Parts
Parts without **Parts No.** are not supplied.
Les articles non mentionnés dans le **Parts No.** ne sont pas fournis.
Teile ohne **Parts No.** werden nicht geliefert.

29

| Ref. No | Add-ress | New Parts | Parts No. | Description | Re-marks |
|----------|----------|-----------|--------------|-------------|----------|
| R539,540 | | | RK73FB2A392J | 3.9K | MIX |
| R541 | | | RK73FB2A163J | 16K | |
| R551,552 | | | RK73FB2A104J | 100K | |
| R553,554 | | | RK73FB2A153J | 15K | |
| R555,556 | | | RK73FB2A303J | 30K | |
| R559,560 | | | RK73FB2A392J | 3.9K | |
| R561,562 | | | RK73FB2A104J | 100K | |
| R563,564 | | | RK73FB2A101J | 100 | |
| R565-568 | | | RK73FB2A222J | 2.2K | |
| R569,570 | | | RK73FB2A101J | 100 | |
| R571 | | | RK73FB2A103J | 10K | |
| R572 | | | RK73FB2A104J | 100K | |
| R573,574 | | | RK73FB2A513J | 51K | |
| R575,576 | | | RK73FB2A472J | 4.7K | |
| R577,578 | | | RK73FB2A392J | 3.9K | |
| R579-581 | | | RK73FB2A104J | 100K | |
| R582 | | | RK73FB2A101J | 100 | |
| R583 | | | RK73FB2A104J | 100K | |
| R585,586 | | | RK73FB2A153J | 15K | |
| R587,588 | | | RK73FB2A303J | 30K | |
| R589,590 | | | RK73FB2A101J | 100 | |
| R591,592 | | | RK73FB2A392J | 3.9K | |
| R608 | | | RK73FB2A622J | 6.2K | |
| R609 | | | RK73FB2A123J | 12K | |
| R610 | | | RK73FB2A163J | 16K | |
| R611 | | | RK73FB2A303J | 30K | |
| R612,613 | | | RK73FB2A163J | 16K | |
| R614 | | | RK73FB2A153J | 15K | |
| R616 | | | RK73FB2A101J | 100 | |
| R617,618 | | | RK73FB2A132J | 1.3K | |
| R619,620 | | | RK73FB2A104J | 100K | |
| R621,622 | | | RK73FB2A182J | 1.8K | |
| R623,624 | | | RK73FB2A824J | 820K | |
| R625,626 | | | RK73FB2A123J | 12K | |
| R627,628 | | | RK73FB2A104J | 100K | |
| R629,630 | | | RK73FB2A272J | 2.7K | |
| R631,632 | | | RK73FB2A824J | 820K | |
| R633 | | | RK73FB2A153J | 15K | |
| R634 | | | RK73FB2A123J | 12K | |
| R635,636 | | | RK73FB2A104J | 100K | |
| R637 | | | RK73FB2A162J | 1.6K | |
| R638 | | | RK73FB2A272J | 2.7K | |
| R639,640 | | | RK73FB2A824J | 820K | |
| R641 | | | RK73FB2A361J | 360 | |
| R642,643 | | | RK73FB2A102J | 1.0K | |
| R644 | | | RK73FB2A361J | 360 | |
| R645 | | | RK73FB2A102J | 1.0K | |
| R646 | | | RK73FB2A681J | 680 | |
| R649-654 | | | RK73FB2A103J | 10K | |
| R660-668 | | | RK73FB2A102J | 1.0K | |
| R677,678 | | | RK73FB2A224J | 220K | |
| R701-704 | | | RK73FB2A102J | 1.0K | |
| R710,711 | | | RK73FB2A103J | 10K | |
| R712 | | | RK73FB2A102J | 1.0K | |
| R713 | | | RK73FB2A103J | 10K | |

* New Parts
Parts without **Parts No.** are not supplied.
Les articles non mentionnés dans le **Parts No.** ne sont pas fournis.
Teile ohne **Parts No.** werden nicht geliefert.

29

| Ref. No | Add-ress | New Parts | Parts No. | Description | Re-marks |
|----------|----------|-----------|--------------|-------------|----------|
| R317 | | | RK73FB2A101J | 100 | MIXC |
| R319 | | | RK73FB2A102J | 1.0K | MIXC |
| R321 | | | RK73FB2A103J | 10K | MIXC |
| R322 | | | RK73FB2A223J | 22K | MIXC |
| R323-325 | | | RK73FB2A101J | 100 | MIXC |
| R326 | | | RK73FB2A182J | 1.8K | MIXC |
| R327,328 | | | RK73FB2A103J | 10K | MIXC |
| R329 | | | RK73FB2A472J | 4.7K | MIXC |
| R330 | | | RK73FB2A102J | 1.0K | MIXC |
| R331 | | | RK73FB2A104J | 100K | MIXC |
| R332,333 | | | RK73FB2A224J | 220K | MIXC |
| R334,335 | | | RK73FB2A103J | 10K | MIXC |
| R336 | | | RK73FB2A121J | 120 | MIXC |
| R337,338 | | | RK73FB2A472J | 4.7K | MIXC |
| R339-341 | | | RK73FB2A104J | 100K | MIXC |
| R342 | | | RK73FB2A472J | 4.7K | MIXC |
| R343 | | | RK73FB2A123J | 12K | MIXC |
| R344 | | | RK73FB2A391J | 390 | MIXC |
| R345 | | | RK73FB2A101J | 100 | MIXC |
| R346,347 | | | RK73FB2A102J | 1.0K | MIXC |
| R348 | | | RK73FB2A132J | 1.3K | MIXC |
| R349,350 | | | RK73FB2A332J | 3.3K | MIXC |
| R351 | | | RK73FB2A473J | 47K | ET |
| R352,353 | | | RK73FB2A223J | 22K | ET |
| R354 | | | RK73FB2A222J | 2.2K | ET |
| R355-368 | | | RK73FB2A104J | 100K | |
| R451 | | | RK73FB2A472J | 4.7K | CET |
| R452 | | | RK73FB2A104J | 100K | CET |
| R453 | | | RK73FB2A103J | 10K | CET |
| R454 | | | RK73FB2A102J | 1.0K | CET |
| R456 | | | RK73FB2A104J | 100K | CET |
| R457 | | | RK73FB2A102J | 1.0K | CET |
| R458 | | | RK73FB2A472J | 4.7K | CET |
| R460-462 | | | RK73FB2A103J | 10K | CET |
| R463,464 | | | RK73FB2A472J | 4.7K | CET |
| R470 | | | RK73FB2A101J | 100 | CET |
| R471 | | | RK73FB2A102J | 1.0K | CET |
| R482,483 | | | RK73FB2A222J | 2.2K | CET |
| R484,485 | | | RK73FB2A103J | 10K | CET |
| R486 | | | RK73FB2A104J | 100K | CET |
| R487-490 | | | RK73FB2A101J | 100 | |
| R491-497 | | | RK73FB2A471J | 470 | |
| R501,502 | | | RK73FB2A104J | 100K | |
| R503-506 | | | RK73FB2A162J | 1.6K | |
| R507 | | | RK73FB2A472J | 4.7K | |
| R511,512 | | | RK73FB2A101J | 100 | |
| R513,514 | | | RK73FB2A104J | 100K | |
| R515-518 | | | RK73FB2A162J | 1.6K | |
| R521,522 | | | RK73FB2A513J | 51K | |
| R523,524 | | | RK73FB2A392J | 3.9K | |
| R525,526 | | | RK73FB2A472J | 4.7K | |
| R527,528 | | | RK73FB2A104J | 100K | |
| R529-532 | | | RK73FB2A162J | 1.6K | |
| R535,536 | | | RK73FB2A513J | 51K | |
| R537,538 | | | RK73FB2A472J | 4.7K | |

L : Scandinavia
Y : PX(Far East, Hawaii)
Y : AAFES(Europe)

L : Scandinavia
Y : PX(Far East, Hawaii)
Y : AAFES(Europe)

K : USA
T : Europe
X : Australia

P : Canada
E : Europe
M : Other Areas

R : Mexico
G : Germany

5 : C-V500/V550
7 : C-V700/V750/V770

△ indicates safety critical components.

△ indicates safety critical components.

C-V500/V550/V700/V750/V770

PARTS LIST

* New Parts
Parts without **Parts No.** are not supplied.
Les articles non mentionnés dans le **Parts No.** ne sont pas fournis.
Teile ohne **Parts No.** werden nicht geliefert.

| Ref. No | Add-ress | New Parts | Parts No. | Description | Desti-nation | Re-marks |
|----------|----------|-----------|-----------------|----------------------------|--------------|----------|
| IC4 | | | TA7805S | IC(VOLTAGE REGULATOR/ +5V) | | |
| IC5 | | | DSPF56009FJ81 | MOS-IC | | |
| IC6 | | | LH64256CK-70 | MEMORY IC | | |
| IC7 | | | TC7WU04FU | MOS-IC | | |
| IC8 | | | TA7805S | IC(VOLTAGE REGULATOR/ +5V) | | |
| IC9 | | | SN761200N | ANALOGUE IC | | |
| IC10 | | | TA7805S | IC(VOLTAGE REGULATOR/ +5V) | | |
| IC11 | | | TC74HCU04AF | IC(HEX INVERTER SMD) | | |
| IC12 | | | TA7805S | IC(VOLTAGE REGULATOR/ +5V) | | |
| IC13 | | | NJM4580ED | ANALOGUE IC | | |
| IC15 | | | CS4226-KQ | MOS-IC | | |
| IC16 | | | TA7805S | IC(VOLTAGE REGULATOR/ +5V) | | |
| IC17 | | | TC7SU04FU | IC(COMS CONVERTOR) | | |
| IC18 | | | PM4007A | MOS-IC | | MIXC |
| IC19 | | | HM62256BLFP-8T | MEMORY IC | | MIXC |
| IC20 | | | NJM4565M | IC(OP AMP X2) | | MIXC |
| IC21 | | | TA7805S | IC(VOLTAGE REGULATOR/ +5V) | | MIXC |
| IC22 | | | TA79005S | IC(VOLTAGE REGULATOR/ -5V) | | ET |
| IC23 | | | SAA6579 | ANALOGUE IC | | CET |
| IC24 | | | UPD17215GT-737 | MI-COM IC | | CET |
| IC25 | | | RF5S830-0021 | MOS-IC | | MIX |
| IC26 | | | HM9264BLFP10L | MEMORY IC | | MIXET |
| IC50-64 | | | NJM4580ED | ANALOGUE IC | | |
| IC65 | | | NJU7311AM | MOS-IC | | |
| IC66 | | 5 | NJU7311AM | MOS-IC | | |
| IC66 | | 7 | NJU7311AM | MOS-IC | | |
| IC67 | | | NJM4580ED | ANALOGUE IC | | |
| IC68 | | | TC9184P | IC(ELECTRO TONE CONTROL) | | |
| IC69 | | | NJM4580ED | ANALOGUE IC | | |
| IC70 | | | NJU7313AM | ANALOGUE IC | | |
| IC71-73 | | | NJM4580ED | ANALOGUE IC | | |
| IC74-76 | | | LC7536R | ANALOGUE IC | | CET |
| IC77 | | | NJM2100M | IC(OP AMPLIFIER) | | |
| Q1 | | | 2SC4081(R,S) | TRANSISTOR | | KPYET |
| Q1 | | | 2SC4116(Y,GR) | TRANSISTOR | | MIXC |
| Q1 | | | 2SD1819A(Q,R) | TRANSISTOR | | MIXC |
| Q11 ,12 | | | 2SC4081(R,S) | TRANSISTOR | | MIXC |
| Q11 ,12 | | | 2SD1819A(Q,R) | TRANSISTOR | | MIXC |
| Q13 | | | 2SC4215(Y) | TRANSISTOR | | MIXC |
| Q14 | | | 2SA1577(Q,R) | TRANSISTOR | | MIXC |
| Q15 ,16 | | | 2SC4215(Y) | TRANSISTOR | | MIXC |
| Q17 | | | 2SA1577(Q,R) | TRANSISTOR | | MIXC |
| Q31 -36 | | | 2SC2878(B) | TRANSISTOR | | CET |
| Q106 | | | 2SA1577(Q,R) | TRANSISTOR | | |
| Q107 | | | 2SA1576A(R,S) | TRANSISTOR | | |
| Q107 | | | 2SA1586(Y,GR) | TRANSISTOR | | ET |
| Q107 | | | 2SB1218A(Q,R) | TRANSISTOR | | C |
| Q108 | | | 2SC4081(R,S) | TRANSISTOR | | CET |
| Q108 | | | 2SC4116(Y,GR) | TRANSISTOR | | ET |
| Q108 | | | 2SD1819A(Q,R) | TRANSISTOR | | C |
| Q109,110 | | | 2SC3115(D27,28) | TRANSISTOR | | |
| Q111-114 | | | 2SC2878(B) | TRANSISTOR | | |
| Q115 | | | 2SA1577(Q,R) | TRANSISTOR | | |
| A1 | | | W02-2609-05 | OSCILLATING MODULE | | MIXC |

* New Parts
Parts without **Parts No.** are not supplied.
Les articles non mentionnés dans le **Parts No.** ne sont pas fournis.
Teile ohne **Parts No.** werden nicht geliefert.

| Ref. No | Add-ress | New Parts | Parts No. | Description | Desti-nation | Re-marks |
|----------|----------|-----------|-----------------|-------------|--------------|----------|
| R714 | | | RK73FB2A223J | CHIP R | | |
| R721-725 | | | RK73FB2A203J | CHIP R | 1/10W | |
| R801,802 | | | RK73FB2A123J | CHIP R | 1/10W | |
| R803,804 | | | RK73FB2A202J | CHIP R | 1/10W | |
| R805,806 | | | RK73FB2A104J | CHIP R | 1/10W | |
| R807,808 | | | RK73FB2A513J | CHIP R | 1/10W | |
| R809,810 | | | RK73FB2A474J | CHIP R | 1/10W | |
| R813,814 | | | RK73FB2A362J | CHIP R | 1/10W | |
| R815,816 | | | RK73FB2A824J | CHIP R | 1/10W | |
| R817,818 | | | RK73FB2A223J | CHIP R | 1/10W | |
| R819,820 | | | RK73FB2A222J | CHIP R | 1/10W | |
| R821,822 | | | RK73FB2A154J | CHIP R | 1/10W | |
| R823,824 | | | RK73FB2A471J | CHIP R | 1/10W | |
| R831-833 | | | RK73FB2A102J | CHIP R | 1/10W | |
| R834,835 | | | RD14NB2E821J | RD | 1/4W | |
| R851,852 | | | RK73FB2A102J | CHIP R | 1/10W | |
| R853,854 | | | RK73FB2A222J | CHIP R | 1/10W | |
| R855,856 | | | RD14NB2E470J | RD | 1/4W | |
| R857,858 | | | RK73FB2A103J | CHIP R | 1/10W | |
| R859,860 | | | RK73FB2A102J | CHIP R | 1/10W | |
| R861,862 | | | RK73FB2A104J | CHIP R | 1/10W | |
| R863,864 | | | RK73FB2A272J | CHIP R | 1/10W | |
| R865,866 | | | RK73FB2A104J | CHIP R | 1/10W | |
| R868,869 | | | RD14NB2E101J | RD | 1/4W | |
| R870 | | | RK73FB2A472J | CHIP R | 1/10W | |
| R871 | | | RK73FB2A103J | CHIP R | 1/10W | |
| R872 | | | RK73FB2A203J | CHIP R | 1/10W | |
| R873 | | | RK73FB2A222J | CHIP R | 1/10W | |
| R875 | | | RK73FB2A472J | CHIP R | 1/10W | |
| R876 | | | RK73FB2A101J | CHIP R | 1/10W | |
| R901-914 | | | RK73FB2A101J | CHIP R | 1/10W | |
| R915,916 | | | RK73FB2A220J | CHIP R | 1/10W | |
| W1 | | | R92-2052-05 | CHIP R | 1/10W | KPYET |
| W101-103 | | | R92-2052-05 | CHIP R | 1/10W | KPYC |
| W104 | | | R92-0679-05 | CHIP R | 1/10W | KPYC |
| D1 ,2 | | | MA111 | DIODE | | |
| D3 ,4 | | | DA204U | DIODE | | |
| D5 | | | MA111 | DIODE | | ET |
| D6 ,7 | | | U1BC44 | DIODE | | |
| D8 | | | MA111 | DIODE | | |
| D9 | | | U1BC44 | DIODE | | |
| D10 | | | MA111 | DIODE | | |
| D11 | | | MA111 | DIODE | | |
| D13 -15 | | | MA111 | DIODE | | |
| D17 ,18 | | | DA204U | DIODE | | |
| D19 | | | MA111 | DIODE | | |
| D20 | | | UDZ5.1B | ZENER DIODE | | |
| D21 ,22 | | | MA111 | DIODE | | |
| D23 | | | DA204U | DIODE | | |
| D121,122 | | | DA204U | DIODE | | |
| D123,124 | | | UDZ6.2B | ZENER DIODE | | |
| IC1 | | * | UPD78078GF-070 | MI-COM IC | | |
| IC2 | | | S-806D-Z | ANALOGUE IC | | |
| IC3 | | | UPD78016FGC-530 | MI-COM IC | | |

L : Scandinavia
Y : PX(Far East, Hawaii)
Y : AAFES(Europe)

K : USA
T : Europe
X : Australia

P : Canada
E : Europe
M : Other Areas

R : Mexico
G : Germany
M : Other Areas

5 : C-V500/V550
7 : C-V700/V750/V770

Δ indicates safety critical components.

L : Scandinavia
Y : PX(Far East, Hawaii)
Y : AAFES(Europe)

K : USA
T : Europe
X : Australia

P : Canada
E : Europe
M : Other Areas

R : Mexico
G : Germany
M : Other Areas

5 : C-V500/V550
7 : C-V700/V750/V770

Δ indicates safety critical components.

PARTS LIST

* New Parts
Parts without **Parts No.** are not supplied.
Les articles non mentionnés dans le **Parts No.** ne sont pas fournis.
Teile ohne **Parts No.** werden nicht geliefert.

24

| Ref. No | Add-ress | New Parts | Parts No. | Description | Desti-nation | Re-marks |
|----------|----------|-----------|----------------|--------------------------|--------------|----------|
| C145,146 | | | CE04KW1C100M | ELECTRO | MIXET | |
| C147,148 | | | CE04KW1H2R2M | ELECTRO | MIXET | |
| C149,150 | | | CC45FSL1H221J | CERAMIC | MIXET | |
| C151 | | | CK45FB1H391K | CERAMIC | MIXET | |
| C152 | | | CK45FF1H103Z | CERAMIC | MIXET | |
| C153,154 | | | CE04KW1C100M | ELECTRO | MIXET | 16WV |
| C155,156 | | | CE04KW1H2R2M | ELECTRO | MIXET | 50WV |
| C157,158 | | | CC45FSL1H221J | CERAMIC | MIXET | J |
| C159 | | | CK45FB1H391K | CERAMIC | MIXET | K |
| C160 | | | CK45FF1H103Z | CERAMIC | MIXET | Z |
| C161,162 | | | CE04KW1C100M | ELECTRO | MIXET | 16WV |
| C163 | | | CC45FSL1H221J | CERAMIC | MIXET | J |
| C166-170 | | | CC45FSL1H221J | CERAMIC | MIXET | J |
| C171-174 | | | CC45FSL1H221JM | CERAMIC | MIXET | J |
| CN1 | | | E40-4245-05 | PIN ASSY | | |
| CN14 | | | E40-4908-05 | FLAT CABLE CONNECTOR | | |
| CN15 | | | E40-3249-05 | PIN ASSY | | |
| CN16 | | | E40-4910-05 | FLAT CABLE CONNECTOR | | |
| J1 | | | E03-0148-05 | AC OUTLET | KPY | |
| J1 | | | E03-0149-05 | AC OUTLET | MIE | |
| J1 | | | E03-0310-05 | AC OUTLET | T | |
| J1 | | | E03-0325-05 | AC OUTLET | X | |
| J1 | | | E03-0330-05 | AC OUTLET | C | |
| J2 -4 | | | E63-0047-15 | PHONO JACK | MIXC | |
| J2 -4 | | | E63-0139-15 | PHONO JACK | KPYET | |
| J5 | | | E63-0046-15 | PHONO JACK | MIXC | |
| J5 | | | E63-0136-15 | PHONO JACK | KPYET | |
| J6 | | | E63-1008-05 | PHONO JACK | MIXC | |
| J7 | | | E11-0188-05 | MINIATURE PHONE JACK(2P) | KPYET | |
| J8 | | | E11-0282-05 | PHONE JACK | MIXC | |
| J9 | | | E58-0018-05 | RECTANGULAR RECEPTACLE | | |
| W1 | | | E31-0001-00 | JUMPER WIRE | | |
| W1 | | | E31-0001-00 | JUMPER WIRE | | |
| W26 | | | E31-0001-00 | JUMPER WIRE | | |
| W28 | | | E31-0001-00 | JUMPER WIRE | | |
| W82 | | | E31-0001-00 | JUMPER WIRE | | |
| W84,85 | | | E31-0001-00 | JUMPER WIRE | | |
| W87,88 | | | E31-0001-00 | JUMPER WIRE | | |
| F1 | | | F05-2525-05 | FUSE (SEMKO) | E | |
| F3 | | | F06-1022-05 | FUSE (SEMKO) | YMX | |
| F3 | | | F06-1022-05 | FUSE (SEMKO) | KP | |
| F3 | | | F50-0070-05 | FUSE(5X20) | YMX | |
| F4,5 | | | F05-5016-05 | FUSE (SEMKO) | KP | |
| F4,5 | | | F05-5016-05 | FUSE (SEMKO) | KP | |
| F4,5 | | | F50-0062-05 | FUSE(5X20) | YMX | |
| CN2,3 | | | J13-0075-05 | FUSE CLIP | E | |
| CN6-11 | | | J13-0075-05 | FUSE CLIP | E | |
| E3 | | | J19-3215-05 | LEAD HOLDER | MIXTE | |
| E5 | | | J11-0808-05 | WIRE CLAMPER | MIXTE | |
| R1 | | | R92-1769-05 | CARBON | KP | |
| R7,8 | | | RD14NB2E1R0J | RD | | 1/2W |
| R12 | | | RD14NB2E180J | RD | | 1/4W |
| R14 | | | RD14NB2E220J | RD | | 1/4W |
| R19,20 | | | RD14NB2E221J | RD | | 1/4W |

L : Scandinavia
Y : PX(Far East, Hawaii)
Y : AAFES(Europe)
K : USA
T : Europe
X : Australia
P : Canada
E : Europe
M : Other Areas
R : Mexico
G : Germany
5 : C-V500/V550
7 : C-V700/V750/V770
⚠ indicates safety critical components.

* New Parts
Parts without **Parts No.** are not supplied.
Les articles non mentionnés dans le **Parts No.** ne sont pas fournis.
Teile ohne **Parts No.** werden nicht geliefert.

23

| Ref. No | Add-ress | New Parts | Parts No. | Description | Desti-nation | Re-marks |
|--|----------|-----------|----------------|-------------|--------------|----------|
| CONTROL (X11-3720-10/X11-3780-20) | | | | | | |
| C1 | | | C91-1488-05 | MF | | |
| C2 | | | CK45FF1H223Z | CERAMIC | | 250VAC |
| C5 | | | CE04KW1E222M | ELECTRO | | Z |
| C6 | | | CE04KW1V100M | ELECTRO | | 25WV |
| C7 | | | CE04KW1C101M | ELECTRO | | 35WV |
| C8 | | | CK45FF1H103Z | CERAMIC | | 16WV |
| C9 | | | CK45FF1H223Z | CERAMIC | | Z |
| C12 | | | CE04KW1E222M | ELECTRO | | Z |
| C13 | | | CE04KW1C470M | ELECTRO | | 25WV |
| C14 | | | CE04KW1C101M | ELECTRO | | 16WV |
| C15 | | | CK45FF1H103Z | CERAMIC | | Z |
| C16 | | | CK45FF1H223Z | CERAMIC | | Z |
| C19 | | | CE04KW1V102M | ELECTRO | | 35WV |
| C20 | | | CE04KW1V102M | ELECTRO | | 35WV |
| C20 | | | CE04KW1V471M | ELECTRO | | 35WV |
| C21 | | | CK45FB1H102K | CERAMIC | | K |
| C22 | | | CE04KW1V101M | ELECTRO | | 35WV |
| C23 | | | CE04KW1V470M | ELECTRO | | 35WV |
| C24 | | | CE04KW1V100M | ELECTRO | | 35WV |
| C25 | | | CK45FB1H471K | CERAMIC | | K |
| C26 | | | CK45FB1H102K | CERAMIC | | K |
| C27,28 | | | CE04DW1E331M | ELECTRO | | 25WV |
| C29 | | | CF92FV1H104J | MF-C | | J |
| C30 | | | CE04KW1V220M | ELECTRO | | 35WV |
| C31 | | | CE04KW1J471M | ELECTRO | | 63WV |
| C32 | | | CE04KW1H3R3M | ELECTRO | | 50WV |
| C33 | | | CK45FF1H103Z | CERAMIC | | Z |
| C34,35 | | | CC45FSL1H221J | CERAMIC | | J |
| C36-45 | | | CC45FSL1H101J | CERAMIC | | J |
| C46 | | | CE04KW1E470M | ELECTRO | | 25WV |
| C47,48 | | | CK45FB1H102KMU | CERAMIC | | K |
| C47,48 | | | CK45FB1H102KMU | CERAMIC | | K |
| C47,48 | | | CK45FF1H103Z | CERAMIC | | Z |
| C50 | | | CE04KW1E470M | ELECTRO | | 25WV |
| C51 | | | CC45FSL1H101J | CERAMIC | | J |
| C52-54 | | | CK45FF1H223Z | CERAMIC | | Z |
| C101-104 | | | CC45FSL1H101J | CERAMIC | | J |
| C105,106 | | | CC45FSL1H221J | CERAMIC | | J |
| C107,108 | | | CC45FSL1H101J | CERAMIC | | J |
| C109,110 | | | CC45FSL1H221J | CERAMIC | | J |
| C111-114 | | | CC45FSL1H101J | CERAMIC | | J |
| C115,116 | | | CC45FSL1H221J | CERAMIC | | J |
| C117-122 | | | CC45FSL1H101J | CERAMIC | | J |
| C123-126 | | | CC45FSL1H101JM | CERAMIC | | J |
| C127-130 | | | CK45FF1H103Z | CERAMIC | | Z |
| C131,132 | | | CE04KW1H2R2M | ELECTRO | | 50WV |
| C133,134 | | | CC45FSL1H221J | CERAMIC | | J |
| C135 | | | CK45FF1H103Z | CERAMIC | | Z |
| C136 | | | CK45FB1H391K | CERAMIC | | K |
| C137,138 | | | CE04KW1C220M | ELECTRO | | 16WV |
| C139,140 | | | CE04KW1H2R2M | ELECTRO | | 50WV |
| C141,142 | | | CC45FSL1H221J | CERAMIC | | J |
| C143 | | | CK45FF1H103Z | CERAMIC | | Z |
| C144 | | | CK45FB1H391K | CERAMIC | | K |

L : Scandinavia
Y : PX(Far East, Hawaii)
Y : AAFES(Europe)
K : USA
T : Europe
X : Australia
P : Canada
E : Europe
M : Other Areas
R : Mexico
G : Germany
5 : C-V500/V550
7 : C-V700/V750/V770
⚠ indicates safety critical components.

PARTS LIST

* New Parts

Parts without **Parts No.** are not supplied.
Les articles non mentionnés dans le **Parts No.** ne sont pas fournis.
Teile ohne **Parts No.** werden nicht geliefert.

25

| Ref. No | Add-ress | New Parts | Parts No. | Description | Desti-nation | Re-marks |
|---------|----------|-----------|--------------|----------------|--------------|----------|
| R21 | 7 | | RD14NB2E331J | RD | 1/4W | |
| R31 | 7 | | RD14BB2C103J | RD | 1/6W | |
| R32 | 7 | | RD14BB2C393J | RD | 1/6W | |
| R44 | 7 | | RD14BB2C122J | RD | 1/6W | |
| R49 -52 | | | RS14KB3D391J | FL-PROOF RS | J 2W | KPXTEC |
| R49 -53 | | | RS14KB3D471J | FL-PROOF RS | J 2W | YMI |
| R55 -57 | | | RS14KB3D471J | FL-PROOF RS | J 2W | YMI |
| R55 -56 | | | RS14KB3D391J | FL-PROOF RS | J 2W | KPXTEC |
| R57 | | | RS14KB3D391J | FL-PROOF RS | J 2W | MIXC |
| R58 | | | RS14KB3D471J | FL-PROOF RS | J 2W | MI |
| K1 .2 | | | S76-0060-05 | MAGNETIC RELAY | YMI | |
| S1 | | | S62-0001-05 | SLIDE SWITCH | YMI | |
| D2 | | | HZS4.7N(B) | ZENER DIODE | KPYET | |
| D2 | | | MTZJ4.7(B) | ZENER DIODE | MIXC | |
| D2 | | | RD4.7ES(B) | ZENER DIODE | KPYET | |
| D2 | | | UZ-4.7BSB | ZENER DIODE | MIXC | |
| D3 | | | D3SBA20F03 | DIODE | KPYET | |
| D3 | | | RBV-402LFA | DIODE | MIXC | |
| D4 | | | HZS6.2N(B2) | ZENER DIODE | KPYET | |
| D4 | | | MTZJ6.2(B) | ZENER DIODE | MIXC | |
| D4 | | | RD6.2ES(B2) | ZENER DIODE | KPYET | |
| D4 | | | UZ-6.2BSB | ZENER DIODE | MIXC | |
| D4 | | | HZS8.2N(B2) | ZENER DIODE | KPYET | |
| D6 | | | MTZJ8.2(B) | ZENER DIODE | MIXC | |
| D6 | | | RD8.2ES(B2) | ZENER DIODE | KPYET | |
| D6 | | | UZ-8.2BSB | ZENER DIODE | MIXC | |
| D7 | | | S5688B | DIODE | KPYET | |
| D7 | | | 1SR139-400 | DIODE | MIXC | |
| D8 | | | HZS16N(B2) | ZENER DIODE | KPYET | |
| D8 | | | MTZJ16(B) | ZENER DIODE | MIXC | |
| D8 | | | RD16ES(B2) | ZENER DIODE | KPYET | |
| D8 | | | UZ-16BSB | ZENER DIODE | MIXC | |
| D8 | | | HZS5.1N(B2) | ZENER DIODE | KPYET | |
| D9 ,10 | | | MTZJ5.1(B) | ZENER DIODE | MIXC | |
| D9 ,10 | | | RD5.1ES(B2) | ZENER DIODE | KPYET | |
| D9 ,10 | | | UZ-5.1BSB | ZENER DIODE | MIXC | |
| D9 ,10 | | | HSS104 | DIODE | KPYET | |
| D9 ,10 | | | 1SS133 | DIODE | MIXC | |
| D11 | | | HZS3.3N(B2) | ZENER DIODE | KPYET | |
| D11 | | | MTZJ3.3(B) | ZENER DIODE | MIXC | |
| D11 | | | RD3.3ES(B2) | ZENER DIODE | KPYET | |
| D11 | | | UZ-3.3BSB | ZENER DIODE | MIXC | |
| D12 -14 | | | HSS104 | DIODE | KPYET | |
| D12 -14 | | | 1SS133 | DIODE | MIXC | |
| D15 | | | HZS3.3N(B2) | ZENER DIODE | KPYET | |
| D15 | | | MTZJ3.3(B) | ZENER DIODE | MIXC | |
| D15 | | | RD3.3ES(B2) | ZENER DIODE | KPYET | |
| D15 | | | UZ-3.3BSB | ZENER DIODE | MIXC | |
| D16 | | | HSS104 | DIODE | KPYET | |
| D16 | | | 1SS133 | DIODE | MIXC | |
| D17 | | | HSS104 | DIODE | KPYET | |
| D17 | | | 1SS133 | DIODE | MIXC | |
| D18 | | | HSS104 | DIODE | KPYET | |
| D18 | | | 1SS133 | DIODE | MIXC | |
| D19 | | | HZS6.8N(B2) | ZENER DIODE | KPYET | |

L : Scandinavia
Y : PX(Far East, Hawaii)
Y : AAFES(Europe)

K : USA
T : Europe
X : Australia

P : Canada
E : Europe
M : Other Areas

R : Mexico
G : Germany
M : Other Areas

5 : C-V500/V550
7 : C-V700/V750/V770

Δ indicates safety critical components.

* New Parts

Parts without **Parts No.** are not supplied.
Les articles non mentionnés dans le **Parts No.** ne sont pas fournis.
Teile ohne **Parts No.** werden nicht geliefert.

26

| Ref. No | Add-ress | New Parts | Parts No. | Description | Desti-nation | Re-marks |
|--|----------|-----------|---------------|--------------------|--------------|----------|
| D19 | | | MTZJ6.8(B) | ZENER DIODE | MIXC | |
| D19 | | | RD6.8ES(B2) | ZENER DIODE | KPYET | |
| D19 | | | UZ-6.8BSB | ZENER DIODE | MIXC | |
| D20 -22 | | | HSS104 | DIODE | KPYET | |
| D20 -22 | | | 1SS133 | DIODE | MIXC | |
| D23 | 7 | | HZS8.2N(B2) | ZENER DIODE | KPYET | |
| D23 | 7 | | MTZJ8.2(B) | ZENER DIODE | MIXC | |
| D23 | 7 | | RD8.2ES(B2) | ZENER DIODE | KPYET | |
| D23 | 7 | | UZ-8.2BSB | ZENER DIODE | MIXC | |
| D24 -31 | | | S5688B | DIODE | KPYET | |
| D24 -31 | | | 1SR139-400 | DIODE | MIXC | |
| IC1 | | | NJU7313AL | ANALOGUE IC | MIXC | |
| IC2 | | | NJU7312AL | ANALOGUE IC | MIXC | |
| IC3 ,4 | | | NJM4580L-D | ANALOGUE IC | MIXC | |
| IC5 ,6 | | | NJM4580L-D | ANALOGUE IC | MIXC | |
| IC7 | 7 | | TA8409S | MOS-IC | MIXC | |
| Q1 | | | 2SC1740S(Q,R) | TRANSISTOR | KPYET | |
| Q1 | | | 2SC2458(Y,GR) | TRANSISTOR | MIXC | |
| Q1 | | | 2SC2785(F,E) | TRANSISTOR | MIXC | |
| Q1 | | | 2SC3311A(Q,R) | TRANSISTOR | KPYET | |
| Q2 ,3 | | | 2SD2012 | TRANSISTOR | MIXC | |
| Q2 ,3 | | | 2SD2061 | TRANSISTOR | MIXC | |
| Q4 | | | 2SC1740S(Q,R) | TRANSISTOR | KPYET | |
| Q4 | | | 2SC2458(Y,GR) | TRANSISTOR | MIXC | |
| Q4 | | | 2SC2785(F,E) | TRANSISTOR | MIXC | |
| Q4 | | | 2SC3311A(Q,R) | TRANSISTOR | KPYET | |
| Q5 | | | 2SD2012 | TRANSISTOR | MIXC | |
| Q5 | | | 2SD2061 | TRANSISTOR | MIXC | |
| Q6 | 7 | | 2SD2137(P) | TRANSISTOR | KPYET | |
| Q6 | 7 | | 2SD2525 | TRANSISTOR | MIXC | |
| Q7 ,8 | | | 2SD2137(P) | TRANSISTOR | KPYET | |
| Q7 ,8 | | | 2SD2525 | TRANSISTOR | MIXC | |
| Q9 | | | 2SC1740S(Q,R) | TRANSISTOR | KPYET | |
| Q9 | | | 2SC2458(Y,GR) | TRANSISTOR | MIXC | |
| Q9 | | | 2SC2785(F,E) | TRANSISTOR | MIXC | |
| Q9 | | | 2SC3311A(Q,R) | TRANSISTOR | KPYET | |
| Q10 | | | 2SA1048(Y,GR) | TRANSISTOR | KPYET | |
| Q10 | | | 2SA1175(F,E) | TRANSISTOR | MIXC | |
| Q10 | | | 2SA1309A(Q,R) | TRANSISTOR | KPYET | |
| Q10 | | | 2SA933AS(Q,R) | TRANSISTOR | MIXC | |
| Q10 | | | 2SA1535A | TRANSISTOR | MIXC | |
| Q11 | | | 2SC1740S(Q,R) | TRANSISTOR | KPYET | |
| Q11 | | | 2SC2458(Y,GR) | TRANSISTOR | MIXC | |
| Q11 | | | 2SC2785(F,E) | TRANSISTOR | MIXC | |
| Q11 | | | 2SC3311A(Q,R) | TRANSISTOR | KPYET | |
| Q12 | | | 2SA1048(Y,GR) | TRANSISTOR | KPYET | |
| Q12 | | | 2SA1175(F,E) | TRANSISTOR | MIXC | |
| Q12 | | | 2SA1309A(Q,R) | TRANSISTOR | KPYET | |
| Q12 | | | 2SA933AS(Q,R) | TRANSISTOR | MIXC | |
| Q13 | | | 2SA1535A | TRANSISTOR | MIXC | |
| Q14 | | | 2SC3940A(R,S) | TRANSISTOR | MIXC | |
| Q15 | | | 2SC2003(L,K) | TRANSISTOR | KPYET | |
| DISPLAY (X14-4570-10/X14-4580-20) | | | | | | |
| D11 ,12 | | | B30-2519-05 | LED(INFRARED,D=5.) | | |
| D13 | | | B30-2493-05 | LED(RE) | | |

L : Scandinavia
Y : PX(Far East, Hawaii)
Y : AAFES(Europe)

K : USA
T : Europe
X : Australia

P : Canada
E : Europe
M : Other Areas

R : Mexico
G : Germany
M : Other Areas

5 : C-V500/V550
7 : C-V700/V750/V770

Δ indicates safety critical components.

PARTS LIST

* New Parts
Parts without **Parts No.** are not supplied.
Les articles non mentionnés dans le **Parts No.** ne sont pas fournis.
Teile ohne **Parts No.** werden nicht geliefert.

23

| Ref. No | Add-ress | New Parts | Parts No. | Description | Desti-nation | Re-marks |
|---------|----------|-----------|---------------|-----------------------|--------------|----------|
| S30 | | | T99-0559-05 | ROTARY ENCODER | | |
| D15-23 | | | HSS104A | DIODE | | |
| D15-23 | | | 1SS131 | DIODE | | |
| ED1 | | | 11-MT-114GK | INDICATOR TUBE | | |
| IC1 | | | UPD16311 | MOS-IC | | |
| Q1 | | | 2SC3246 | TRANSISTOR | | |
| Q2 | | | 2SC2003(L,K) | TRANSISTOR | | |
| Q3 4 | | | 2SA1048(Y,GR) | TRANSISTOR | ET | |
| Q3 4 | | | 2SA1175(F,E) | TRANSISTOR | C | |
| Q3 4 | | | 2SA1309A(Q,R) | TRANSISTOR | ET | |
| Q3 4 | | | 2SA933AS(Q,R) | TRANSISTOR | C | |
| Q5 | | | 2SC1740S(Q,R) | TRANSISTOR | MIX | |
| Q5 | | | 2SC2458(Y,GR) | TRANSISTOR | ET | |
| Q5 | | | 2SC2785(F,E) | TRANSISTOR | MIX | |
| Q5 | | | 2SC3311A(Q,R) | TRANSISTOR | ET | |
| Q32 | | | 2SC3246 | TRANSISTOR | | |
| A1 | | | W02-2598-05 | OPTIC RECEIVING MODUL | | |

L : Scandinavia
Y : PX(Far East, Hawaii)
Y : AAFES(Europe)

K : USA
T : Europe
X : Australia

P : Canada
E : Europe
M : Other Areas

R : Mexico
G : Germany

5 : C-V500/V550
7 : C-V700/V750/V770

⚠ indicates safety critical components.

* New Parts
Parts without **Parts No.** are not supplied.
Les articles non mentionnés dans le **Parts No.** ne sont pas fournis.
Teile ohne **Parts No.** werden nicht geliefert.

27

| Ref. No | Add-ress | New Parts | Parts No. | Description | Desti-nation | Re-marks |
|--|----------|-----------|----------------|------------------------|--------------|----------|
| D24 ,25 | | | B30-2519-05 | LED(INFRARED,D=5,) | | |
| C1 ,2 | | | CE04KW1A101M | ELECTRO | | |
| C3 | | | C90-3222-05 | 100UF | | 10WV |
| C4 | | | C91-0769-05 | 100UF | | 10WV |
| C6 -13 | | | C91-0745-05 | 0.010UF | | K |
| C14 | | | CK45FF1H103ZMU | 100PF | | K |
| | | | | 0.010UF | | Z |
| CN2 | | | E40-4724-05 | FLAT CABLE CONNECTOR | | |
| CN4 | | | E40-4807-05 | PIN ASSY | | |
| | | | J19-5793-03 | HOLDER | | |
| R1 | | | RD14NB2E470J | RD | 47 | J 1/4W |
| S1 -15 | | | S70-0031-05 | TACT SWITCH | | |
| S30 | | | T99-0559-05 | ROTARY ENCODER | | |
| D15 -18 | | | HSS104A | DIODE | | |
| D15 -18 | | | 1SS131 | DIODE | | |
| ED1 | | | 11-MT-114GK | INDICATOR TUBE | | |
| IC1 | | | UPD16311 | MOS-IC | | |
| Q1 | | | 2SC3246 | TRANSISTOR | | |
| Q5 | | | 2SC1740S(Q,R) | TRANSISTOR | | |
| Q5 | | | 2SC2458(Y,GR) | TRANSISTOR | | |
| Q5 | | | 2SC2785(F,E) | TRANSISTOR | | |
| Q5 | | | 2SC3311A(Q,R) | TRANSISTOR | | |
| Q32 | | | 2SC3246 | TRANSISTOR | | |
| A1 | | | W02-2598-05 | OPTIC RECEIVING MODULE | | |
| DISPLAY (X14-4592-70/X14-4600-20) | | | | | | |
| D1 -10 | | | B30-2515-05 | LED(ORG-600NM,3) | | |
| D11 ,12 | | | B30-2519-05 | LED(INFRARED,D=5,) | | |
| D13 | | | B30-2493-05 | LED(RED) | | |
| D14 | | | B30-2507-05 | LED(RED/GRN,D=5) | | |
| D24 ,25 | | | B30-2519-05 | LED(INFRARED,D=5,) | | |
| C1 ,2 | | | CE04KW1A101M | ELECTRO | | 10WV |
| C3 | | | C90-3222-05 | ELECTRO | | 10WV |
| C4 | | | C91-0769-05 | CERAMIC | | K |
| C5 | | | CK45FF1H103Z | CERAMIC | | Z |
| C6 -8 | | | C91-0745-05 | CERAMIC | | K |
| C10 -13 | | | C91-0745-05 | CERAMIC | | K |
| CN1 | | | E40-4946-05 | FLAT CABLE CONNECTOR | | |
| CN2 | | | E40-4948-05 | FLAT CABLE CONNECTOR | | |
| CN4 | | | E40-4944-05 | FLAT CABLE CONNECTOR | | |
| CN5 | | | E40-4609-05 | PIN ASSY | | |
| CN6 | | | E40-4293-05 | FLAT CABLE CONNECTOR | | |
| | | | J19-5793-03 | HOLDER | | |
| R1 | | | RD14NB2E470J | RD | 47 | J 1/4W |
| S1 -16 | | | S70-0031-05 | TACT SWITCH | | |
| S17 | | | S70-0031-05 | TACT SWITCH | | |
| S18 -20 | | | S70-0031-05 | TACT SWITCH | | |
| S21 -24 | | | S70-0031-05 | TACT SWITCH | | |
| S25 | | | S70-0031-05 | TACT SWITCH | | |
| S26 | | | S70-0031-05 | TACT SWITCH | | |

L : Scandinavia
Y : PX(Far East, Hawaii)
Y : AAFES(Europe)

K : USA
T : Europe
X : Australia

P : Canada
E : Europe
M : Other Areas

R : Mexico
G : Germany

5 : C-V500/V550
7 : C-V700/V750/V770

⚠ indicates safety critical components.

SPECIFICATIONS

For C-V770**Audio section**

| | |
|---|------------------------|
| Total harmonic distortion (1 KHz, 1V) | 0.01 % |
| Signal to noise ratio (IHF66) | |
| CD | 98 dB |
| Input sensitivity / Impedance | |
| CD | 200 mV / 47k Ω |
| Tone controls | |
| BASS | \pm 8 dB (at 100 Hz) |
| TREBLE | \pm 8 dB (at 10 KHz) |
| Output level / impedance | |
| TAPE REC | 200 mV / 1 k Ω |

Video section

| | |
|------------------------|--------------------|
| VIDEO inputs / outputs | |
| (composite) | 1 Vp-p/75 Ω |

Digital section

| | |
|--------------------------|--------------------------|
| Sampling frequency | 32 KHz, 44.1 KHz, 48 KHz |
| Digital input | |
| (coaxial) | 0.5 Vp-p/75 Ω |
| Digital RF input | |
| (coaxial) | 50 mVp-p~200 mVp-p |

FM Tuner section

| | |
|--|---|
| Tuning frequency range | 87.5 MHz~108 MHz |
| Usable sensitivity | |
| MONO | 1.6 μ V (at 75 Ω) / 15.2 dBf (75 KHz dev., SINAD. 30 dB) |
| 50dB quieting sensitivity | |
| STEREO | 31.6 μ V (at 75 Ω) / 41.2 dBf (75 KHz dev.) |
| Signal to noise ratio (1 KHz, 75 KHz dev.) | |
| MONO | 75 dB (65.2 dBf input) |
| STEREO | 68 dB (65.2 dBf input) |
| Selectivity (IHF \pm 400 KHz) | 50 dB |
| Stereo separation (1 KHz) | 40 dB |
| Frequency response | 30 Hz~15 KHz, + 0.5 dB, - 3.0 dB |

AM Tuner section

| | |
|-------------------------------|---|
| Tuning frequency range | (9 KHz) 531 KHz ~ 1,602 KHz (10 KHz) 530 KHz ~ 1,610 KHz |
| Usable sensitivity | |
| (30% mod., S/N 20 dB) | 16 μ V / (600 μ V / m) |
| Signal to noise ratio | |
| (at 30% mod. 1mV input) | 48 dB |

General

| | |
|-------------------------|--|
| Power consumption | 35 W |
| AC outlet | |
| UN SWITCHED | 2: (Total 100 W max) |
| Dimensions | W : 400 mm H : 105 mm D : 382 mm |
| Weight (net) | 5.2 kg |

For C-V700**Audio section**

| | |
|---|------------------------|
| Total harmonic distortion (1 KHz, 1V) | 0.01 % |
| Signal to noise ratio (IHF66) | |
| CD | 98 dB |
| Input sensitivity / Impedance | |
| CD | 200 mV / 47k Ω |
| Tone controls | |
| BASS | \pm 8 dB (at 100 Hz) |
| TREBLE | \pm 8 dB (at 10 KHz) |
| Output level / impedance | |
| TAPE REC | 200 mV / 1 k Ω |

Video section

| | |
|------------------------|--------------------|
| VIDEO inputs / outputs | |
| (composite) | 1 Vp-p/75 Ω |

Digital section

| | |
|--------------------------|-------------------------|
| Sampling frequency | 32KHz, 44.1 KHz, 48 KHz |
| Digital input | |
| (coaxial) | 0.5 Vp-p/75 Ω |
| Digital RF input | |
| (coaxial) | 50mVp-p~200 mVp-p |

FM Tuner section

| | |
|--|---|
| Tuning frequency range | 87.5 MHz~108 MHz |
| Usable sensitivity | |
| MONO | 1.6 μ V (at 75 Ω) / 15.2 dBf (75 KHz dev., SINAD. 30 dB) |
| 50dB quieting sensitivity | |
| STEREO | 31.6 μ V (at 75 Ω) / 41.2 dBf (75 KHz dev.) |
| Signal to noise ratio (1 KHz, 75 KHz dev.) | |
| MONO | 75 dB (65.2 dBf input) |
| STEREO | 68 dB (65.2 dBf input) |
| Selectivity (IHF \pm 400 KHz) | 50 dB |
| Stereo separation (1 KHz) | 40 dB |
| Frequency response | 30 Hz~15 KHz, + 0.5 dB, - 3.0 dB |

AM Tuner section

| | |
|-------------------------------|---|
| Tuning frequency range | (9 KHz) 531 KHz ~ 1,602 KHz (10 KHz) 530 KHz ~ 1,610 KHz |
| Usable sensitivity | |
| (30% mod., S/N 20 dB) | 16 μ V / (600 μ V / m) |
| Signal to noise ratio | |
| (at 30% mod. 1mV input) | 48 dB |

General

| | |
|-------------------------|---|
| Power consumption | 35 W |
| AC outlet | |
| UN SWITCHED | 2: (Total 100 W max) (Australia 1:(100 W max)) |
| Dimensions | W : 400 mm H : 105 mm D : 382 mm |
| Weight (net) | 5.2 kg |

For C-V550**Audio section**

| | |
|---|------------------------|
| Total harmonic distortion (1 KHz, 1V) | 0.01 % |
| Signal to noise ratio (IHF 66) | |
| CD | 98 dB |
| Input sensitivity / Impedance | |
| CD | 200 mV / 47k Ω |
| Tone controls | |
| BASS | \pm 8 dB (at 100 Hz) |
| TREBLE | \pm 8 dB (at 10 KHz) |
| Output level / impedance | |
| TAPE REC | 200 mV / 1 k Ω |

Video section

| | |
|------------------------|--------------------|
| VIDEO inputs / outputs | |
| (composite) | 1 Vp-p/75 Ω |

Digital section

| | |
|--------------------------|--------------------------|
| Sampling frequency | 32 KHz, 44.1 KHz, 48 KHz |
| Digital input | |
| (coaxial) | 0.5 Vp-p/75 Ω |
| Digital RF input | |
| (coaxial) | 50 mVp-p~200 mVp-p |

FM Tuner section

| | |
|--|---|
| Tuning frequency range | 87.5 MHz~108 MHz |
| Usable sensitivity | |
| MONO | 1.6 μ V (at 75 Ω) / 15.2 dBf (75 KHz dev., SINAD. 30 dB) |
| 50dB quieting sensitivity | |
| STEREO | 31.6 μ V (at 75 Ω) / 41.2 dBf (75 KHz dev.) |
| Signal to noise ratio (1 KHz, 75 KHz dev.) | |
| MONO | 75 dB (65.2 dBf input) |
| STEREO | 68 dB (65.2 dBf input) |
| Selectivity (IHF \pm 400 KHz) | 50 dB |
| Stereo separation (1 KHz) | 40 dB |
| Frequency response | 30 Hz~15 KHz, + 0.5 dB, - 3.0 dB |

AM Tuner section

| | |
|-------------------------------|---|
| Tuning frequency range | (9 KHz) 531 KHz ~ 1,602 KHz (10 KHz) 530 KHz ~ 1,610 KHz |
| Usable sensitivity | |
| (30% mod., S/N 20 dB) | 16 μ V / (600 μ V / m) |
| Signal to noise ratio | |
| (at 30% mod. 1mV input) | 48 dB |

General

| | |
|-------------------------|---|
| Power consumption | 35 W |
| AC outlet | |
| UN SWITCHED | 2: (Total 100 W max) (Australia 1:(100 W max)) |
| Dimensions | W : 400 mm H : 105 mm D : 382 mm |
| Weight (net) | 4.4 kg |

SPECIFICATIONS



1. KENWOOD follows a policy of continuous advancements in development. For this reason specifications may be changed without notice.
2. Full performance may not be exhibited in extremely cold locations (below 0 deg. C).



1. KENWOOD follows a policy of continuous advancements in development. For this reason specifications may be changed without notice.
2. Full performance may not be exhibited in extremely cold locations (below 0 deg. C).